MAP 8

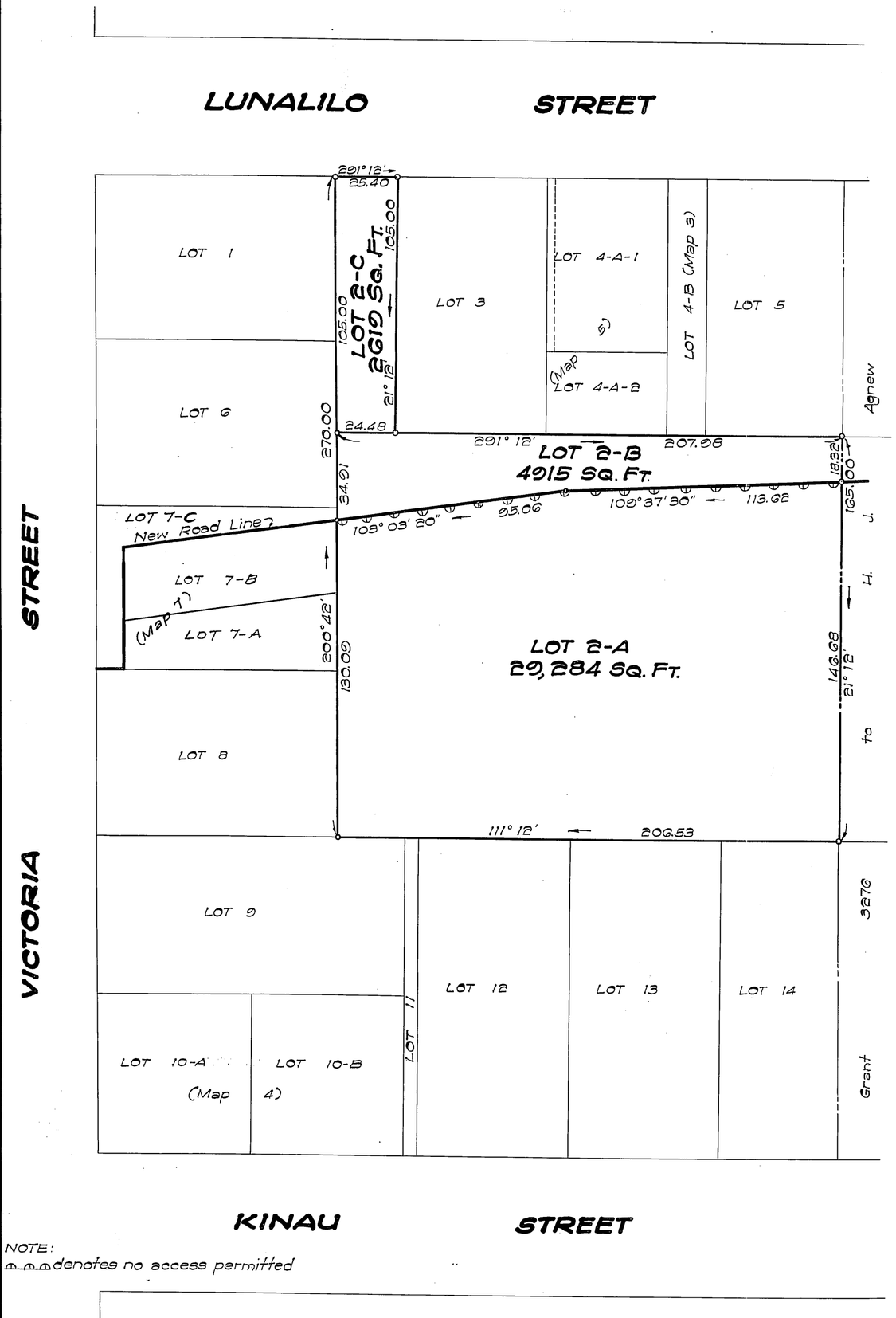

NOTE:
denotes no access permitted

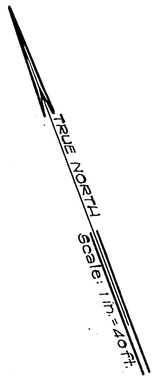

LAND COURT
TERRITORY OF HAWAII

LAND COURT APPLICATION 1

SUBDIVISION OF LOT 2
AS SHOWN ON MAP 2
INTO LOTS 2-A, 2-B AND 2-C
AND THE RESTRICTION OF ACCESS RIGHTS AFFECTING LOT 2-A
AT KULAOKAHUA, HONOLULU, OAHU, T. H.

T. F. GOO
REGISTERED LAND SURVEYOR
No. 219
HAWAII, U.S.A.

Honolulu, T. H.
February 6, 1959

TERRITORY OF HAWAII
TERRITORIAL HIGHWAY DEPARTMENT
CADASTRAL ENGINEERING BUREAU

BY: T. F. Goo
Registered Professional Surveyor 219
Land Court Surveyor 56

APPROVED
BY: J. C. Myatt
Deputy Territorial Highway Engineer

OWNERS: JOSEPH GARNER ANTHONY, ALFRED LOWERY CASTLE, FEDRICO OLLINO BIVEN } TRUSTEES
OWNERS' CERTIFICATE OF TITLE: 16,107

AUTHORIZED AND APPROVED BY ORDER OF THE JUDGE
OF THE LAND COURT DATED JULY 7, 1959
BY ORDER OF THE COURT.

Asst. Abraham N. Akana
REGISTRAR OF THE LAND COURT.

Filed June 29, 1959
B. H. Mulholland Registrar

Tax Map Key: 2-4-13: 72

LUNALILO FREEWAY
Federal Aid Project No. F-59(2) Section "K"

15" x 21" = 2.19 Sq. Ft.