Court of Land Registration
Map and Description with Petition No. 10.
Mathilde Agnes Riedel, filed Feby 17. 1904.
Lot 36 in the Gulick Tract
Niau, Kalihi, Honolulu, Oahu.

Beginning at the Government Monument on the upper side of King Street at the foot of Gulick Avenue. Magnetic Variation May 12. 1904. 11°30′ East. From this Monument the Government Survey Station Hauiki bears by true Azimuth 194°24′4″ Punch Bowl Station 307°2′32″ and Mokauea Station 239°15′28″ and running thence by true Azimuth 193°13′30″. 14.4 feet to the North corner of King Street and Gulick Avenue thence 237°2′. 1018. feet along the North line of Gulick Avenue to the South corner or initial point of Lot 36. and running from thence

1. 144° 25′ 100. feet along Lot. 38.
2. 237° 2′ 50. feet along Lot. 35. Thence
3. 324° 25′ 100. feet along Grant 2918 to Poepoe to Gulick Avenue Thence
4. 57° 2′ 50. feet along Gulick Avenue to the initial point of this lot

Area. 4995. Square Feet

M. D. Monsarrat
Surveyor

Honolulu May 12. 1904.

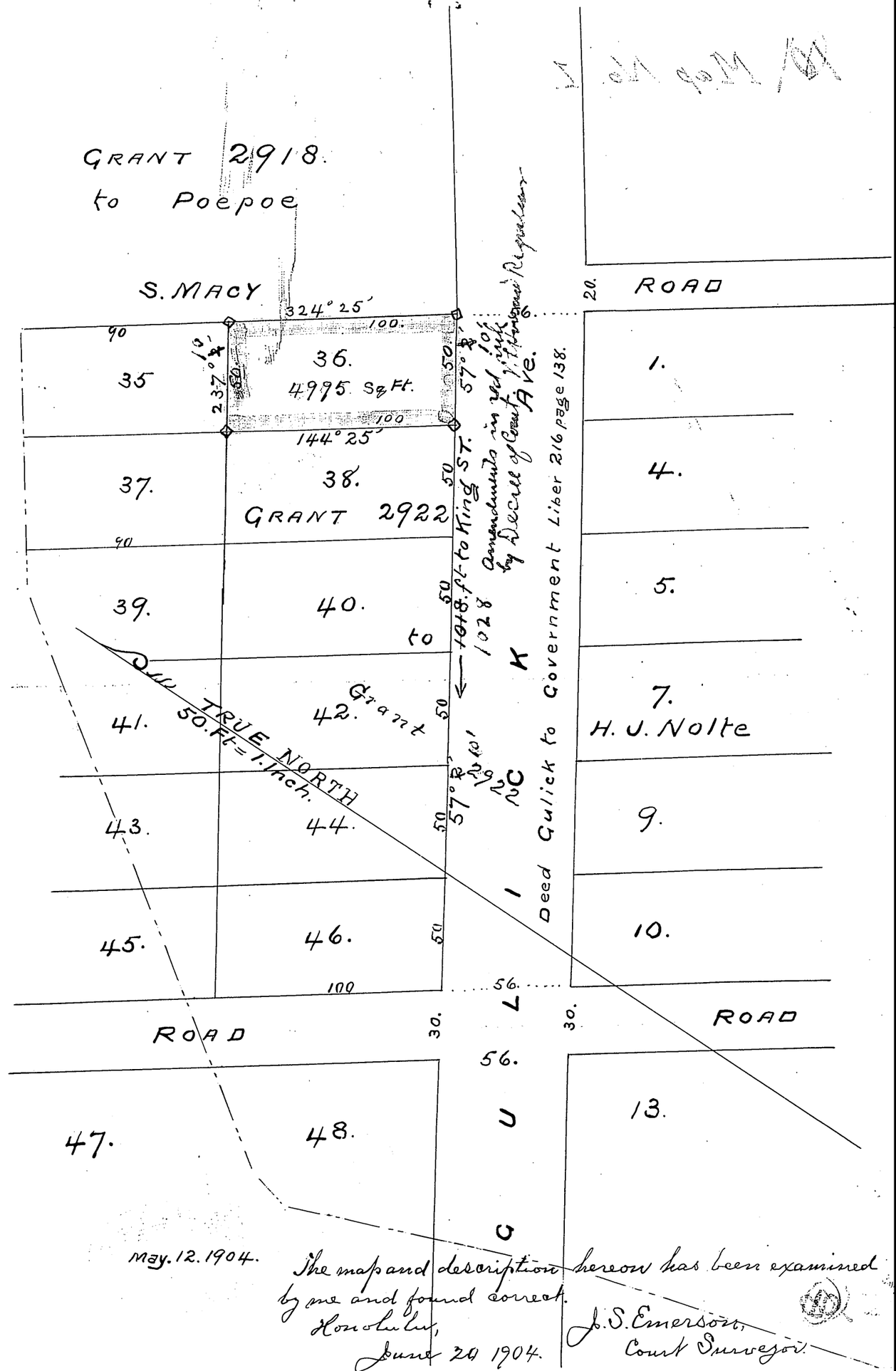

May. 12. 1904.

The map and description hereon has been examined by me and found correct.
Honolulu,
June 20 1904.

J. S. Emerson,
Court Surveyor.