MAP 10

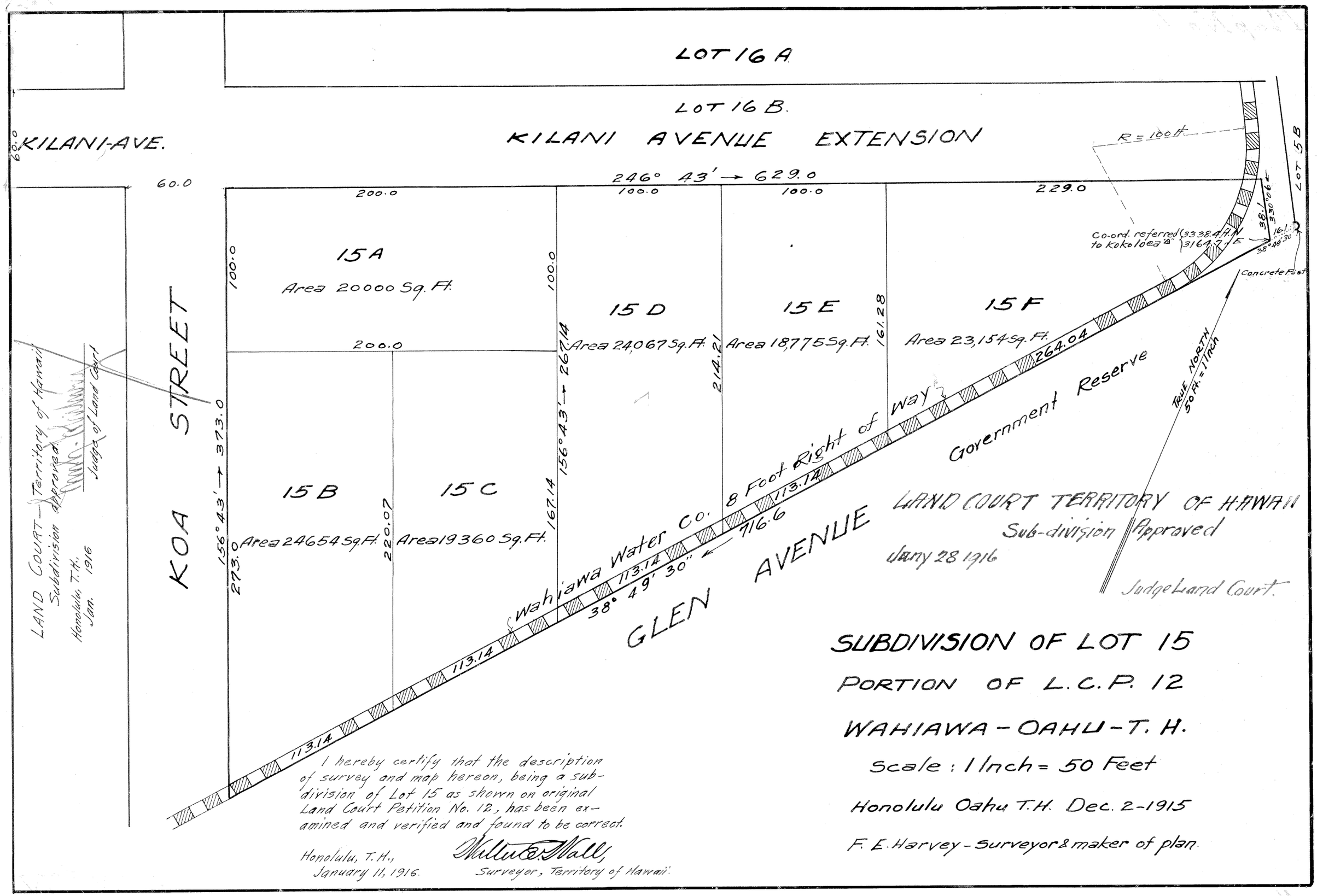

I hereby certify that the description of survey and map hereon, being a subdivision of Lot 15 as shown on original Land Court Petition No. 12, has been examined and verified and found to be correct.

Honolulu, T.H.,
January 11, 1916.

Walter E. Wall,
Surveyor, Territory of Hawaii.

SUBDIVISION OF LOT 15

PORTION OF L.C.P. 12

WAHIAWA - OAHU - T. H.

Scale: 1 Inch = 50 Feet

Honolulu Oahu T.H. Dec. 2-1915

F. E. Harvey - Surveyor & maker of plan.