MAP 24

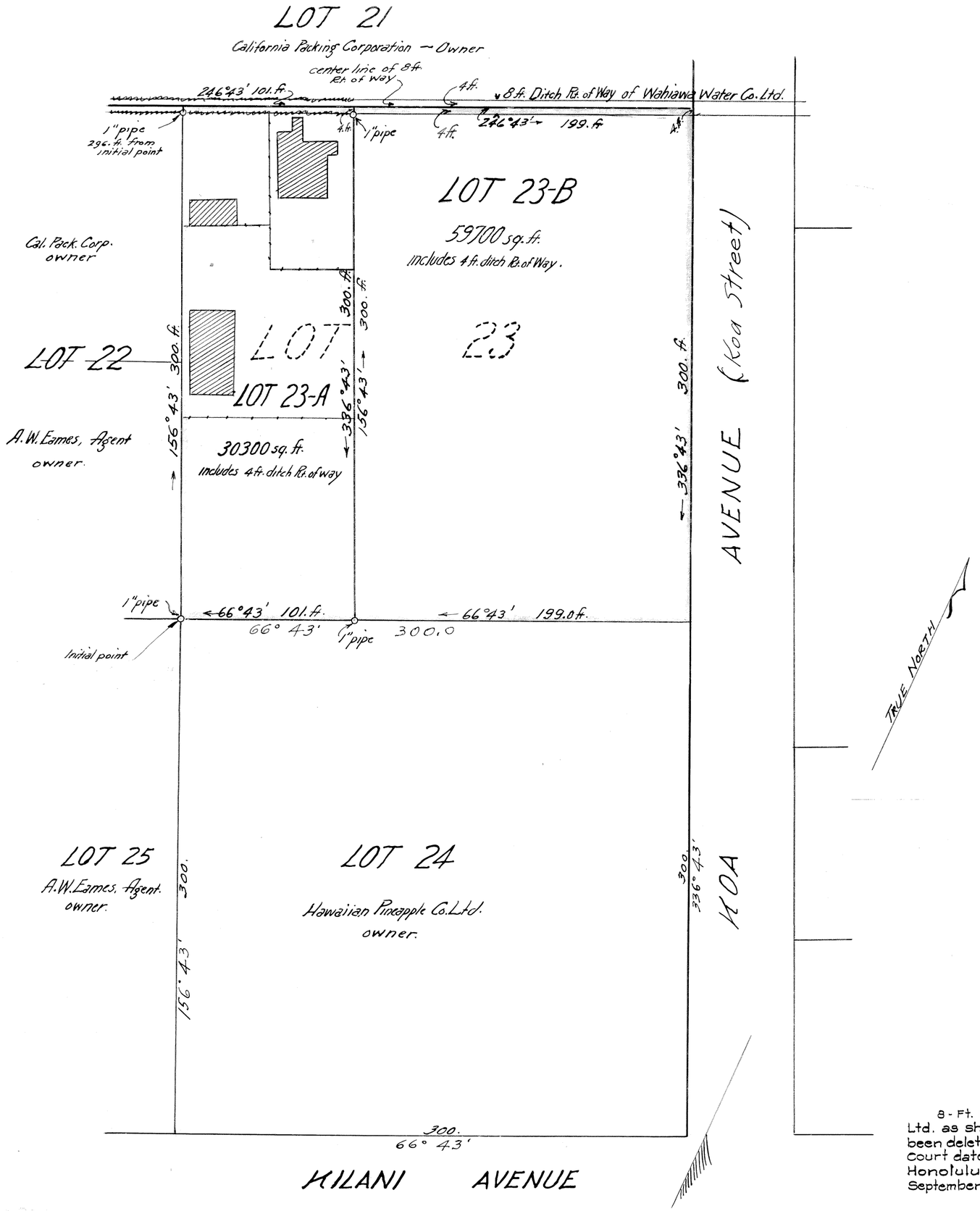

LAND COURT

TERRITORY OF HAWAII.

SUBDIVISION OF LOT 23, "WAHIAWA TOWNSITE."

OF LAND COURT APPLICATION No. 12

INTO LOTS 23-A and 23-B.

WAHIAWA, OAHU, T.H.

scale: 1 inch = 50 feet.

John Gomes Duarte,
Surveyor and Maker of Plan.
P.O. Box 97. Waialua. T.H.

WAIALUA, OAHU, T.H
September 10, 1926.

Hugh Galbraith
Owner.

I hereby certify that the map hereon being a subdivision of Lot 23 of Land Court Application No. 12 has been examined and verified and found to be correct.

Honolulu, T.H.
Sept. 22, 1926.

Walter E. Wall,
Surveyor, Territory of Hawaii.

APPROVED: Sept. 22, 1926.

Judge of the Land Court.

8-Ft. Ditch Right-of-Way of Wahiawa Water Co. Ltd. as shown hereon over and across LOT 23-A has been deleted by Order of the Judge of the Land Court dated September 6, 1963.
Honolulu, Hawaii
September 6, 1963

James M. Dunn
State Land Surveyor

Filed September 16, 1926
J. H. Fisher
Registrar