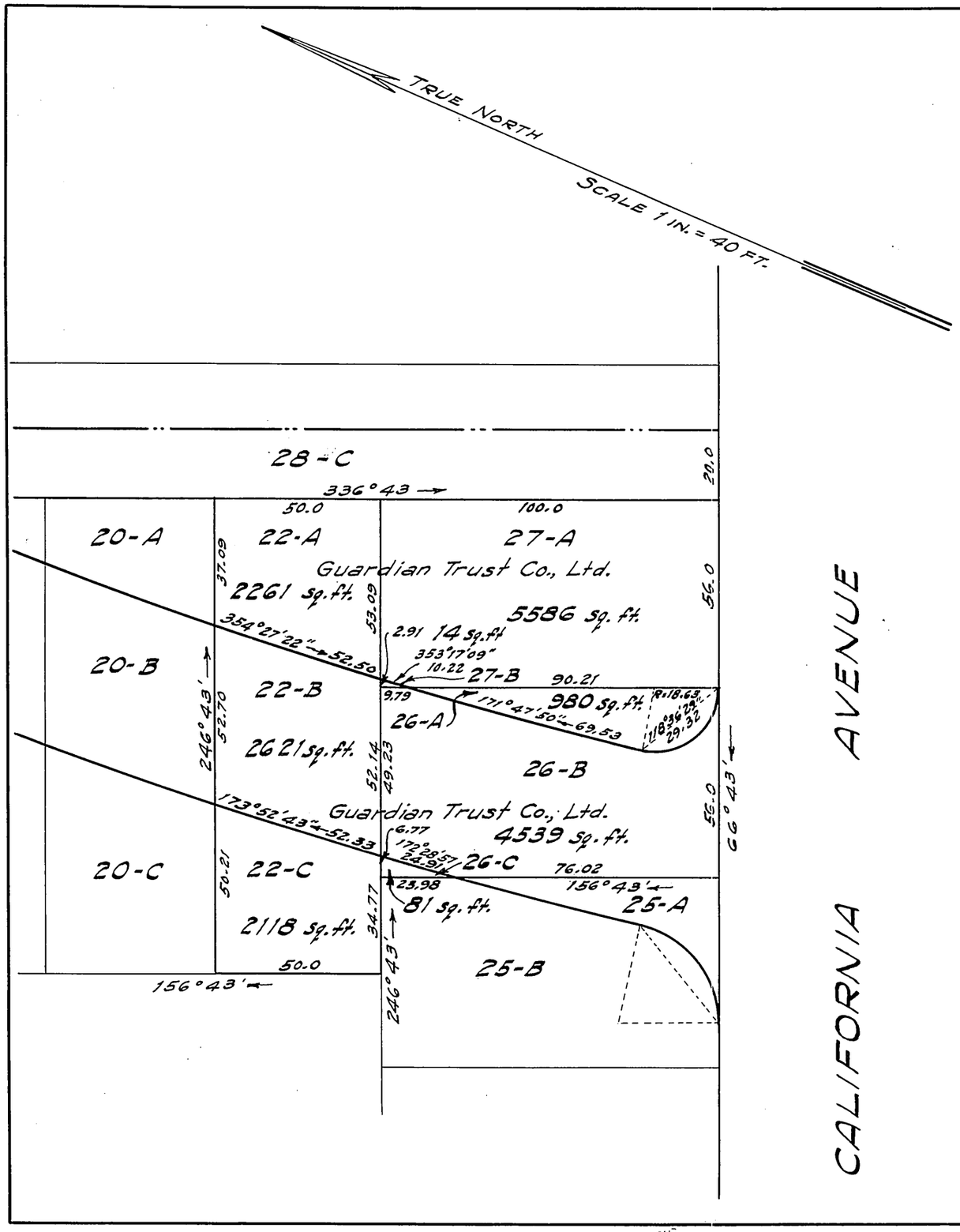

LAND COURT

TERRITORY OF HAWAII

SUBDIVISION OF LOTS 22, 26 AND 27
LAND COURT APPLICATION 12 AS SHOWN ON MAP No. 23
ON FILE IN THE OFFICE OF THE ASSISTANT REGISTRAR
OF THE LAND COURT IN THE OFFICE OF THE
REGISTRAR OF CONVEYANCES AT HONOLULU T.H.
INTO LOTS 22-A, 22-B, 22-C., 26-A, 26-B, 26-C., 27-A & 27-B.

TOWNSITE OF WAHIAWA, WAIALUA, OAHU T.H.
SCALE 1 IN. = 40 FT.

HONOLULU T. H.
March 6, 1931

DEPARTMENT OF PUBLIC WORKS
CITY & COUNTY OF HONOLULU
BUREAU OF PLANS SURVEYS & IMPROVEMENTS

BY J. H. Loader
SURVEYOR & MAKER OF PLAN

APPROVED: R. S. Mowry
BUREAU ENGINEER

APPROVED: H. A. Austin
CHIEF ENGINEER

Guardian Trust Co. Ltd.
OWNER

Cep E. D. Patton, vice president

I hereby certify that the map hereon being a a subdivision of Land Court Application 12, as herein entitled, has been examined and verified and found to be correct, and that it has been approved by Order of the Judge of the Land Court dated March 18, 1931.

Honolulu, T. H.
March 18, 1931.

Robert D. King
Surveyor, Territory of Hawaii

Filed March 13, 1931
Abraham H. Akana
Assistant Registrar