MAP 55

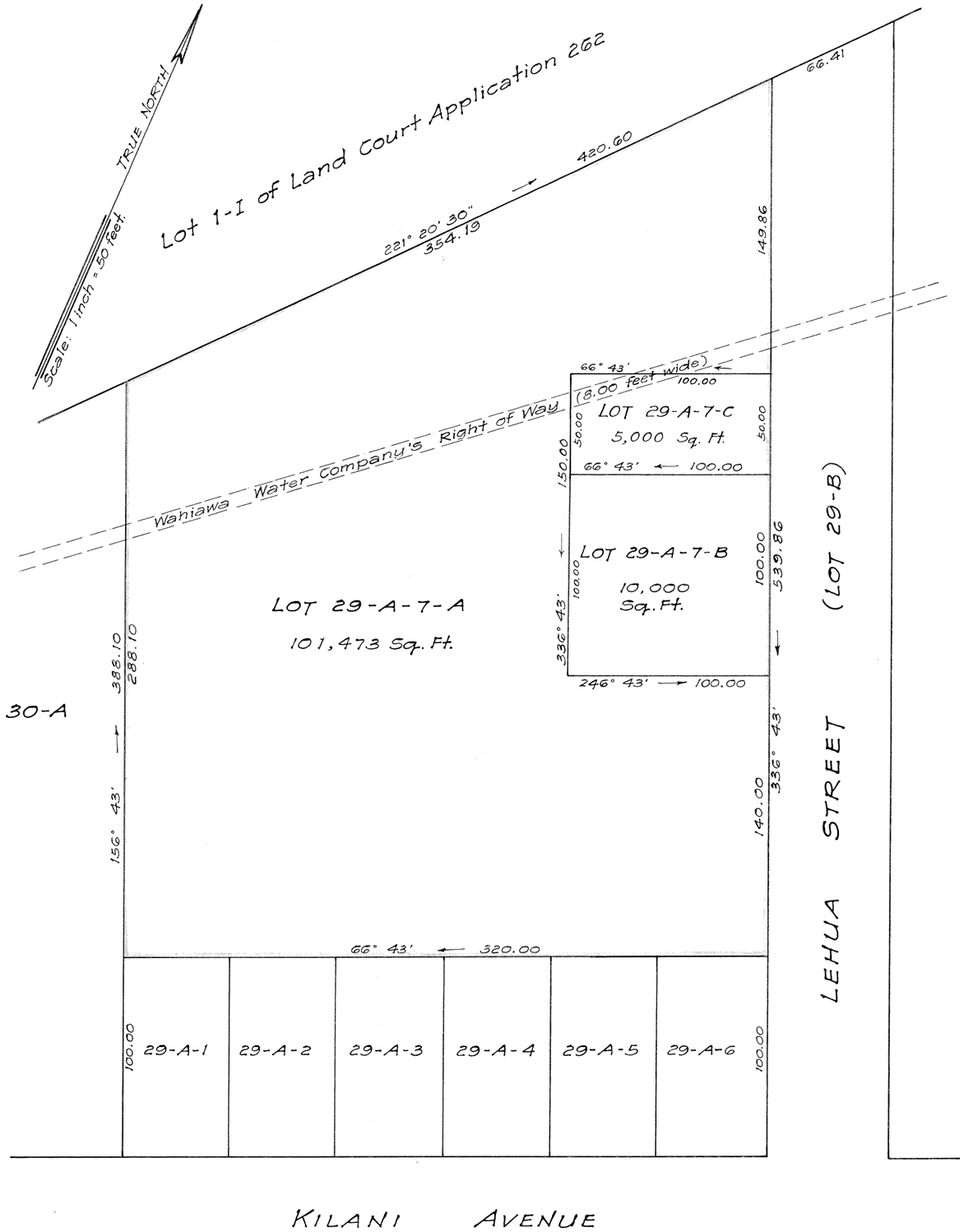


# LAND COURT

## TERRITORY OF HAWAII

SUBDIVISION OF LOT 29-A-7
OF LAND COURT APPLICATION 12
AS SHOWN ON MAP 49 FILED IN THE OFFICE OF THE
ASSISTANT REGISTRAR OF THE LAND COURT
INTO LOTS 29-A-7-A, 29-A-7-B AND 29-A-7-C.
SITUATED AT TOWNSITE OF WAHIAWA, WAIALUA, OAHU, T. H.

Scale: 1 inch = 50 feet

419 S. M. Damon Bldg.
Honolulu, T. H.
February 2, 1940.

STANLEY WRIGHT
REGISTERED LAND SURVEYOR
No. 8
HAWAII, U.S.A.

WRIGHT, HARVEY AND WRIGHT,
Stanley Wright
Surveyor and Maker of Plan
Registered Certificate 8-S

OWNER: Margaret Janet Lightfoot
By A. E. Headman
Her Atty

Owner's Certificate of Title: 740

I hereby certify that the map hereon being a subdivision of Land Court Application 12, as herein entitled, has been examined and checked as to form and mathematical correctness, and that it has been approved by Order of the Judge of the Land Court dated February 14, 1940.

Honolulu, T.H.
Feb. 14, 1940.

L. M. Whitehouse
Surveyor, Territory of Hawaii.

By: Robert D. King
Principal Cadastral Engineer.

Filed Feb. 5, 1940
Abraham W. Akana
Assistant Registrar

NOTE:
For rights of way, if any, see certificate of title.

Tax Map Key: 7-4-05

15" X 21" = 2.2 sq. ft.