12

MAP 58

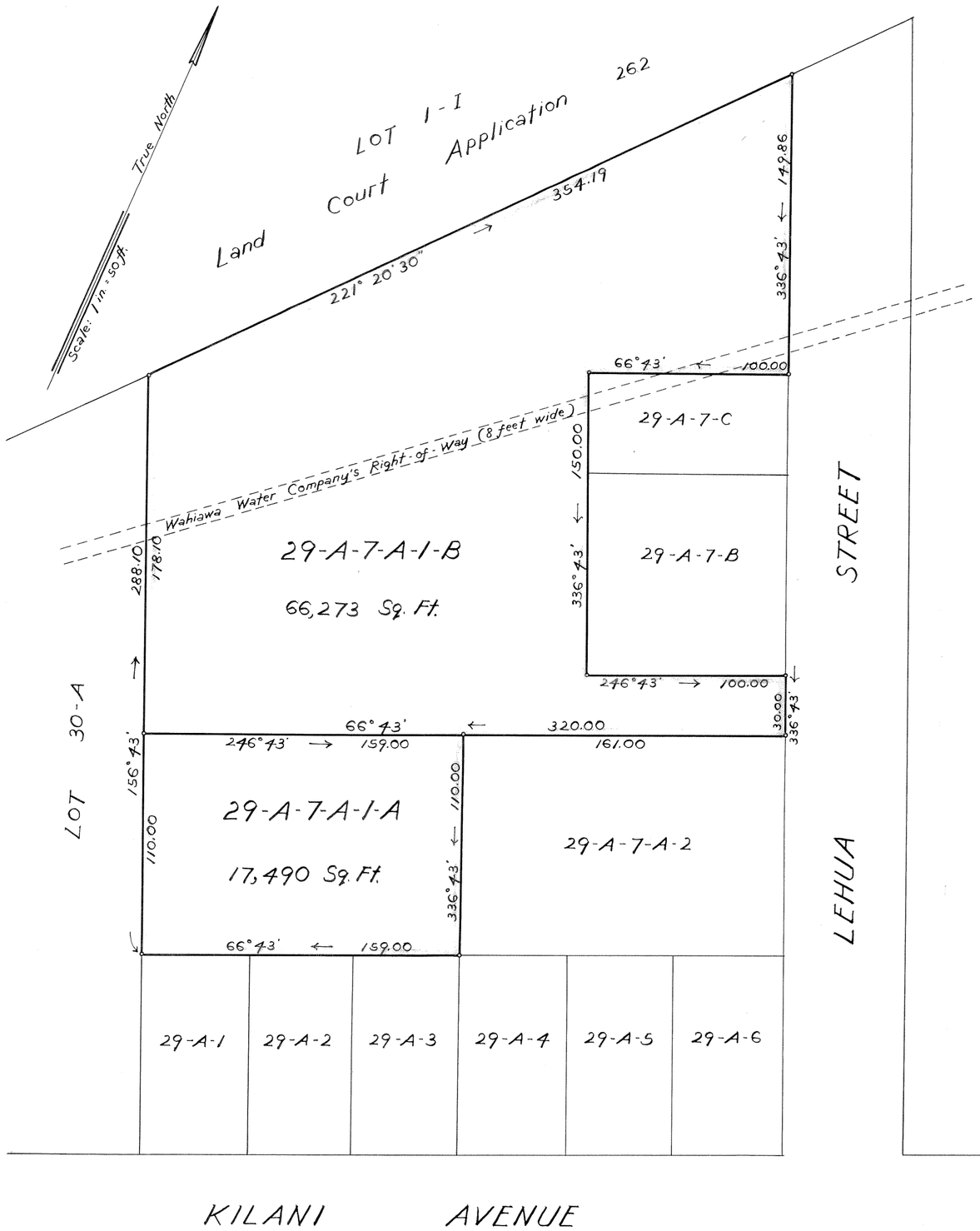

LAND COURT

TERRITORY OF HAWAII

LAND COURT APPLICATION 12

SUBDIVISION OF LOT 29-A-7-A-1

AS SHOWN ON MAP 57, FILED IN THE OFFICE OF THE ASSISTANT REGISTRAR OF THE LAND COURT INTO LOTS 29-A-7-A-1-A AND 29-A-7-A-1-B

SITUATED AT WAHIAWA, WAIALUA, OAHU, T.H.

Scale: 1 inch = 50 feet

April 29, 1942
333-338 Dillingham Building
Honolulu, T. H.

JAMES B. MANN
REGISTERED LAND SURVEYOR
No. 75
HAWAII, U.S.A.

James B. Mann
Registered Professional Surveyor
Certificate Number 75
Land Court Surveyor
Certificate Number 1

OWNER: Margaret Janet Lightfoot
By: A E Steadman
Hualty

Owner's Certificate of Title 740

I hereby certify that the map hereon being a subdivision of Land Court Application ....12....., as herein entitled, has been examined and checked as to form and mathematical correctness and that it has been approved by Order of the Judge of the Land Court dated May 8, 1942

Honolulu, T. H.
May 8, 1942.

L. M. WHITEHOUSE
Surveyor, Territory of Hawaii.
By: Robert D. King
Principal Cadastral Engineer.

Filed May 5, 1942
Abraham W. Akina
Assistant Registrar

Note:
For rights of way, if any, see certificate of title
Also see petition for subdivision

Tax Map Key 7-4-05:17

15" x 21" = 2.2 ft