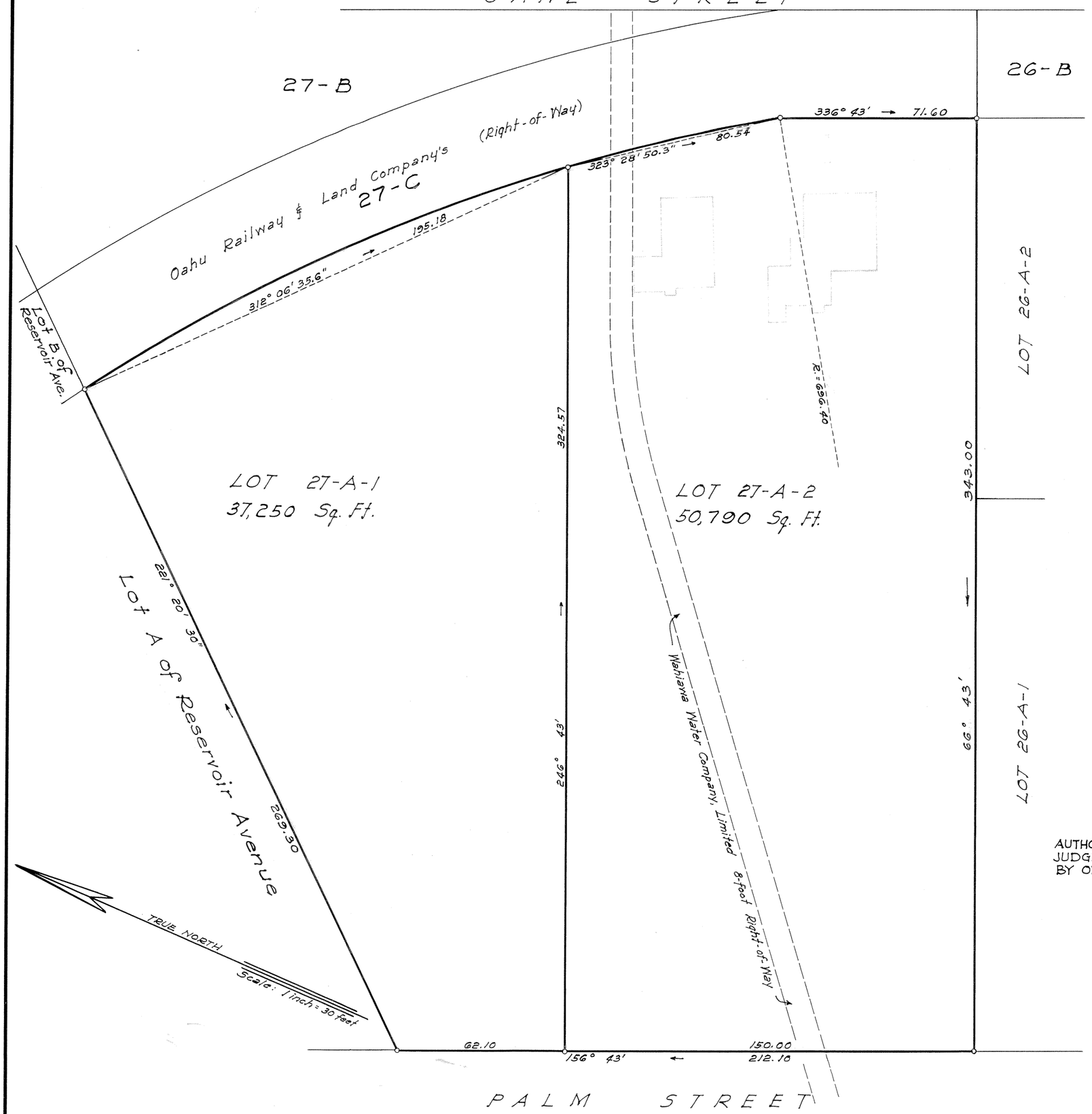

MAP 62

LAND COURT

TERRITORY OF HAWAII

LAND COURT APPLICATION 12

SUBDIVISION OF LOT 27-A
AS SHOWN ON MAP 7
INTO LOTS 27-A-1 AND 27-A-2

WAHIAWA, WAIALUA, OAHU, T.H.

March 17, 1947.
333-338 Dillingham Bldg.
Honolulu, T. H.

JAMES B. MANN
REGISTERED LAND SURVEYOR
No. 75
HAWAII, U.S.A.

James B. Mann
Registered Professional Surveyor
Certificate Number 75
Land Court Surveyor
Certificate Number 1

OWNER: COCA-COLA BOTTLING COMPANY
OF HONOLULU, LIMITED
OWNER'S CERTIFICATE OF TITLE: 33,346.

AUTHORIZED AND APPROVED BY ORDER OF THE
JUDGE OF THE LAND COURT DATED MARCH 31, 1947
BY ORDER OF THE COURT.

[signature]
REGISTRAR OF THE LAND COURT.

Filed Mar. 24, 1947
Abraham W. Akens
Assistant Registrar

Tax Map Key: 7-4-06: 13
F.B. 175: 53
C.B. 97: 101

15" X 21" = 2.19 Sq. Ft.