12

MAP 73

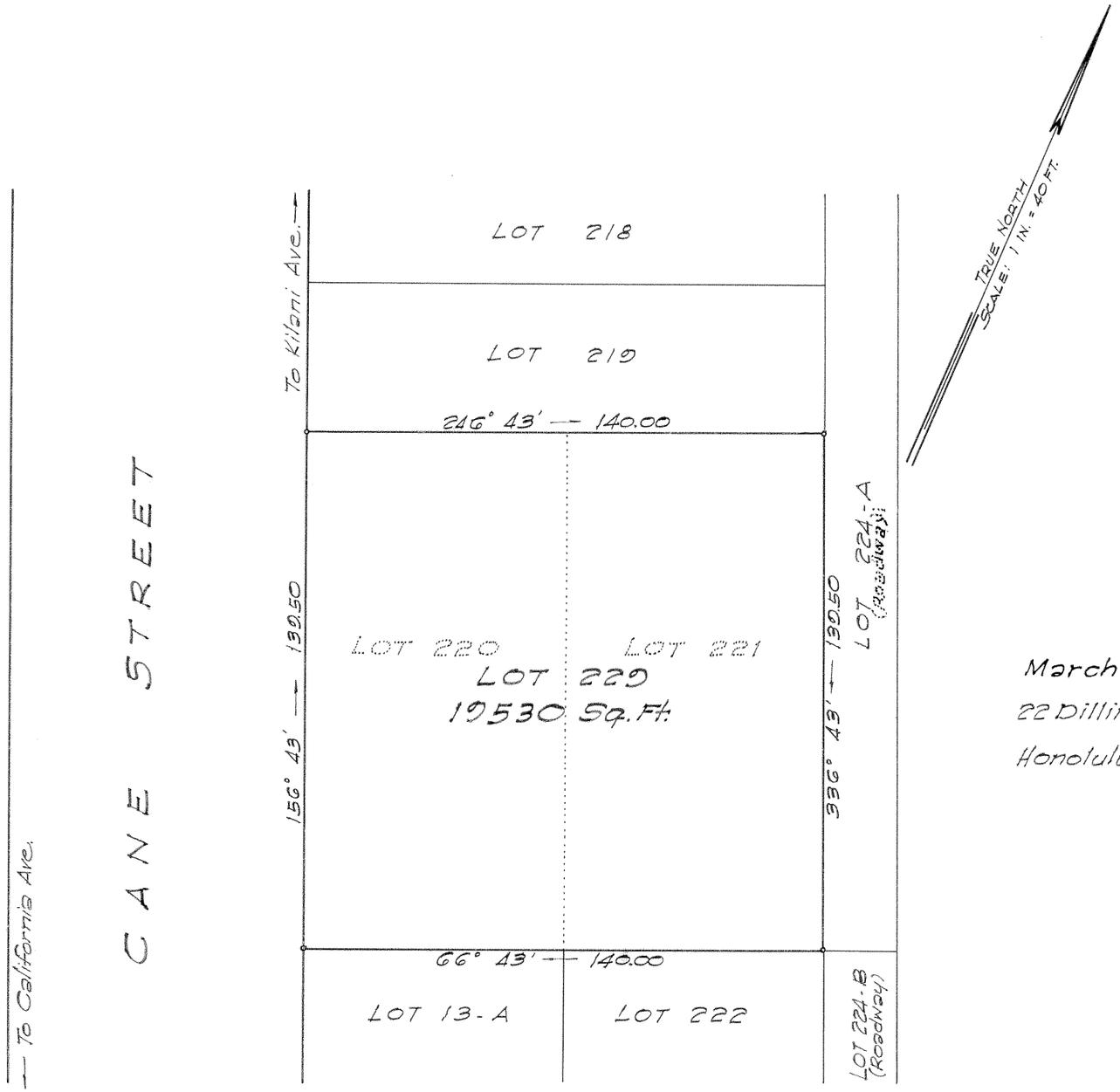


# LAND COURT

TERRITORY OF HAWAII

## LAND COURT APPLICATION 12

CONSOLIDATION OF LOT 220 AND LOT 221
AS SHOWN ON MAP 60
INTO LOT 229

**WAHIAWA, WAIALUA, OAHU, T. H.**

March 6, 1950
22 Dillingham Bldg. Annex
Honolulu, T. H.

BERNARD H. McKEAGUE
REGISTERED LAND SURVEYOR
No. 232
HAWAII, U.S.A.

Bernard H. McKeague
Registered Land Surveyor 232
Land Court Surveyor Certificate 43

OWNER: A & A INVESTMENT COMPANY LIMITED
OWNER'S CERTIFICATE OF TITLE NO. 41948

AUTHORIZED AND APPROVED BY ORDER OF THE
JUDGE OF THE LAND COURT DATED MARCH 17, 1950
BY ORDER OF THE COURT
REGISTRAR OF THE LAND COURT

Filed March 16, 1950
Registrar

Tax Map Key: 7-4-08:3

10" x 15" = 1.0 Sq. Ft.