12

MAP 88

LAND COURT

TERRITORY OF HAWAII

LAND COURT APPLICATION 12

CONSOLIDATION OF
LOTS 36-J AND 36-K AS SHOWN ON MAP 21
INTO LOT 285
AT WAHIAWA, OAHU, T. H.

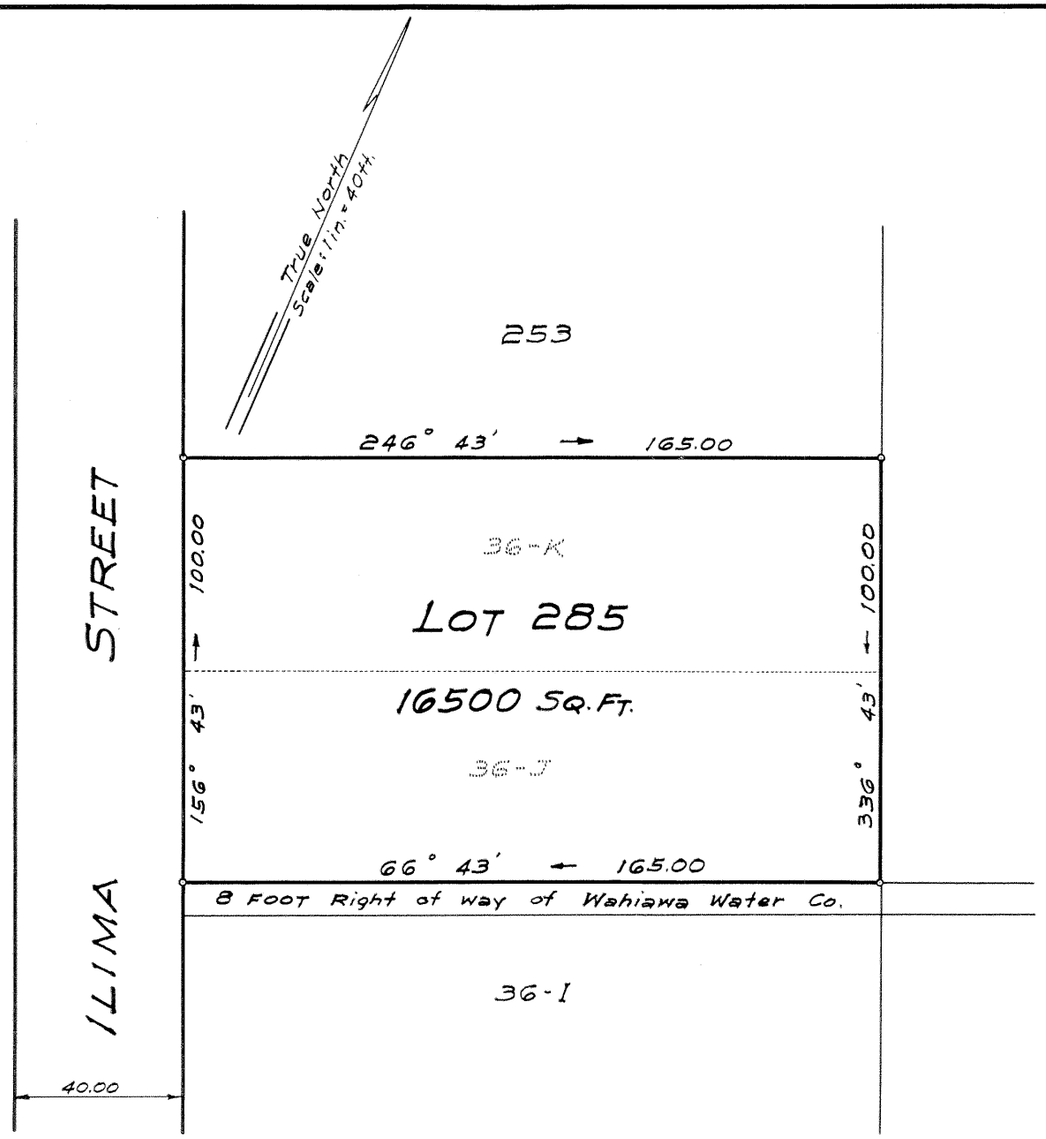

320 WARD AVENUE
HONOLULU, T. H.
June 17, 1954

A. E. MINVIELLE, JR.
REGISTERED LAND SURVEYOR
No. 193
HAWAII, U.S.A.

A. E. Minvielle, Jr.
A.E. Minvielle, Jr.
Surveyor and Maker of Plan
Registered Certificate
193 E-S

OWNERS: ENJIRO TAKAYAMA
HISANO TAKAYAMA
FRED AKINOBU TAKAYAMA

OWNERS' CERTIFICATE OF TITLE: 39,964

AUTHORIZED AND APPROVED BY ORDER OF THE JUDGE
OF THE LAND COURT DATED: JULY 27, 1954
BY ORDER OF THE COURT.

[illegible]
REGISTRAR OF THE LAND COURT

Filed July 20, 1954
Abraham Y. Akana
Assistant Registrar

Tax Key 7-3-06

10" x 15" = 1 $