MAP 91

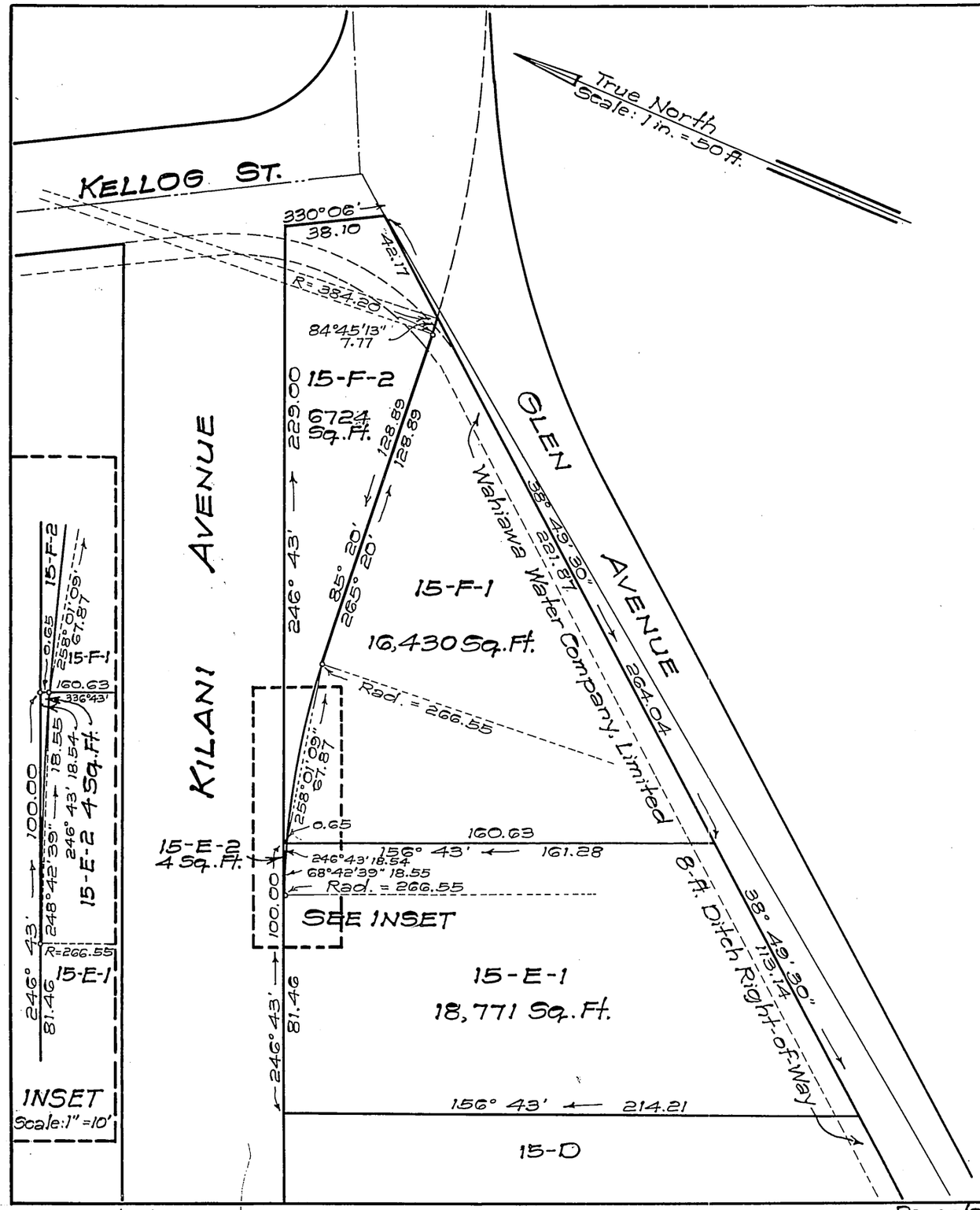

LAND COURT

TERRITORY OF HAWAII

LAND COURT APPLICATION 12

SUBDIVISION OF LOTS 15-E AND 15-F
AS SHOWN ON MAP 10
INTO LOTS 15-E-1, 15-E-2, 15-F-1 AND 15-F-2

WAHIAWA, OAHU, T.H.

Honolulu, T.H.
October 9, 1953

DEPARTMENT OF PUBLIC WORKS
CITY AND COUNTY OF HONOLULU
BUREAU OF PLANS

D. KEALALIO
REGISTERED LAND SURVEYOR
No. 4
HAWAII, U.S.A.

By: D. Kealalio
Registered Professional Surveyor
Certificate Number 4-S

OWNER: The City and County of Honolulu

Owner's Certificate of Title: LOT 15-E : 17,128
Owner's Certificate of Title: LOT 15-F : 42,567

AUTHORIZED AND APPROVED BY ORDER OF THE JUDGE OF THE LAND COURT DATED: MARCH 8, 1955.
BY ORDER OF THE COURT:

P. [signature]
REGISTRAR OF THE LAND COURT
Filed Mar. 2, 1955
Abraham W. Akana
Assistant Registrar

Tax Map Key: 7-4-08

Parcels 3 (portion) & 4
George Fred Wright Playground
6-11-3-44A

10" x 15" = 1 sq. ft.