12

MAP 130

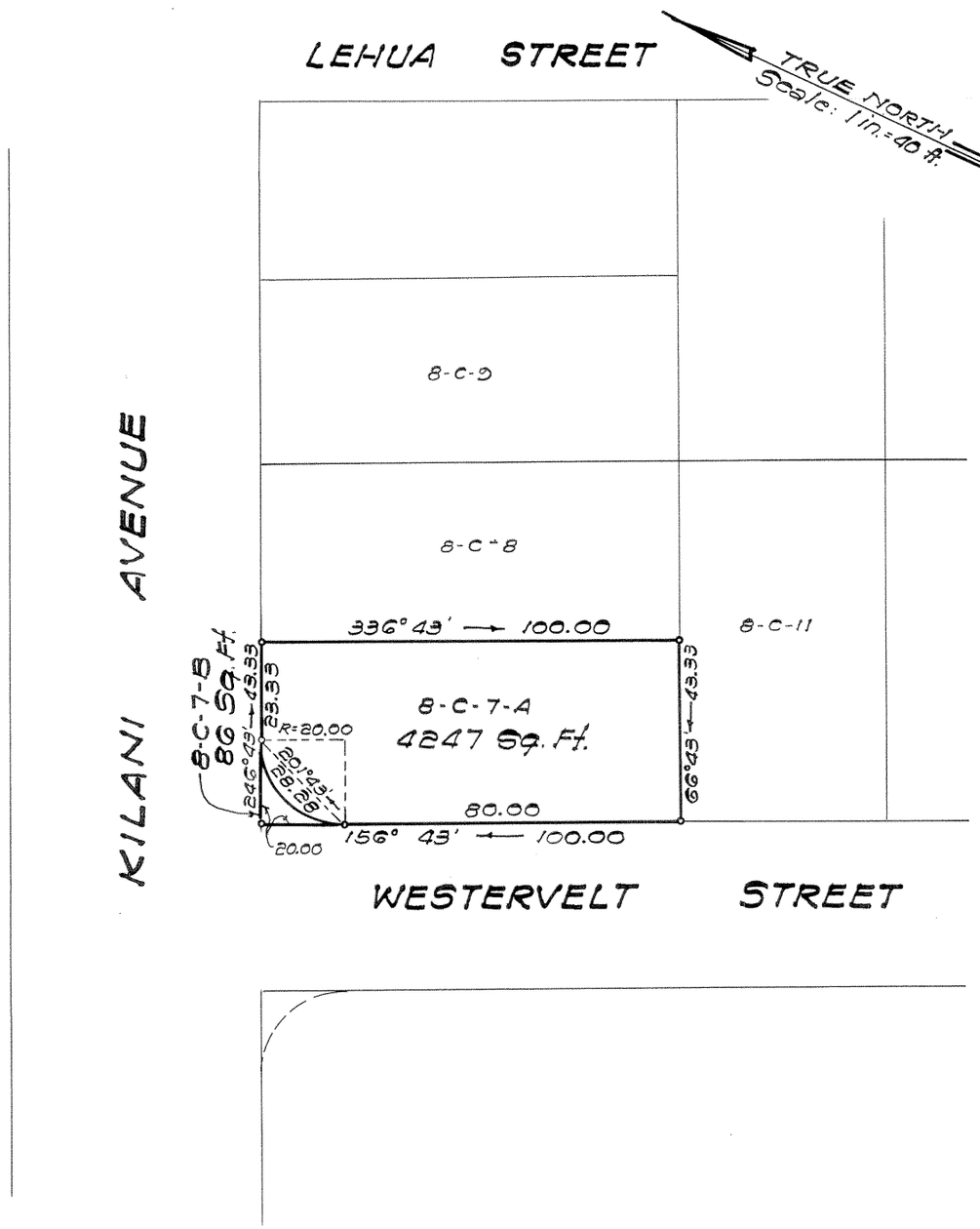

LAND COURT
STATE OF HAWAII

LAND COURT APPLICATION 12

SUBDIVISION OF LOT 8-C-7
AS SHOWN ON MAP 29
INTO LOTS 8-C-7-A AND 8-C-7-B
AT WAHIAWA, OAHU, HAWAII

Honolulu, Hawaii
October 23, 1964

CHARLES G. PHILLIPS
REGISTERED PROFESSIONAL LAND SURVEYOR
No. 1482-S
HAWAII, U.S.A.

DEPARTMENT OF PUBLIC WORKS
CITY AND COUNTY OF HONOLULU
DIVISION OF LAND SURVEY AND ACQUISITION

By Charles G. Phillips
Registered Professional Surveyor
Certificate Number 1482-S

OWNERS: Isao Matsumoto and Haruji Matsumoto

OWNERS' CERTIFICATE OF TITLE: 33,043

AUTHORIZED AND APPROVED BY ORDER OF THE JUDGE
OF THE LAND COURT DATED: February 23, 1965
BY ORDER OF THE COURT

P D Mulholland
REGISTRAR OF THE LAND COURT

Filed Feb. 17, 1965 Paul Cozloff

TAX MAP KEY: 7-4-04-10 (Portion)

Parcel 19, I. D. No. 181
Wahiawa Business Section
(12-7-2-31)

10" x 15" = 1 SQ. FT.