MAP 148

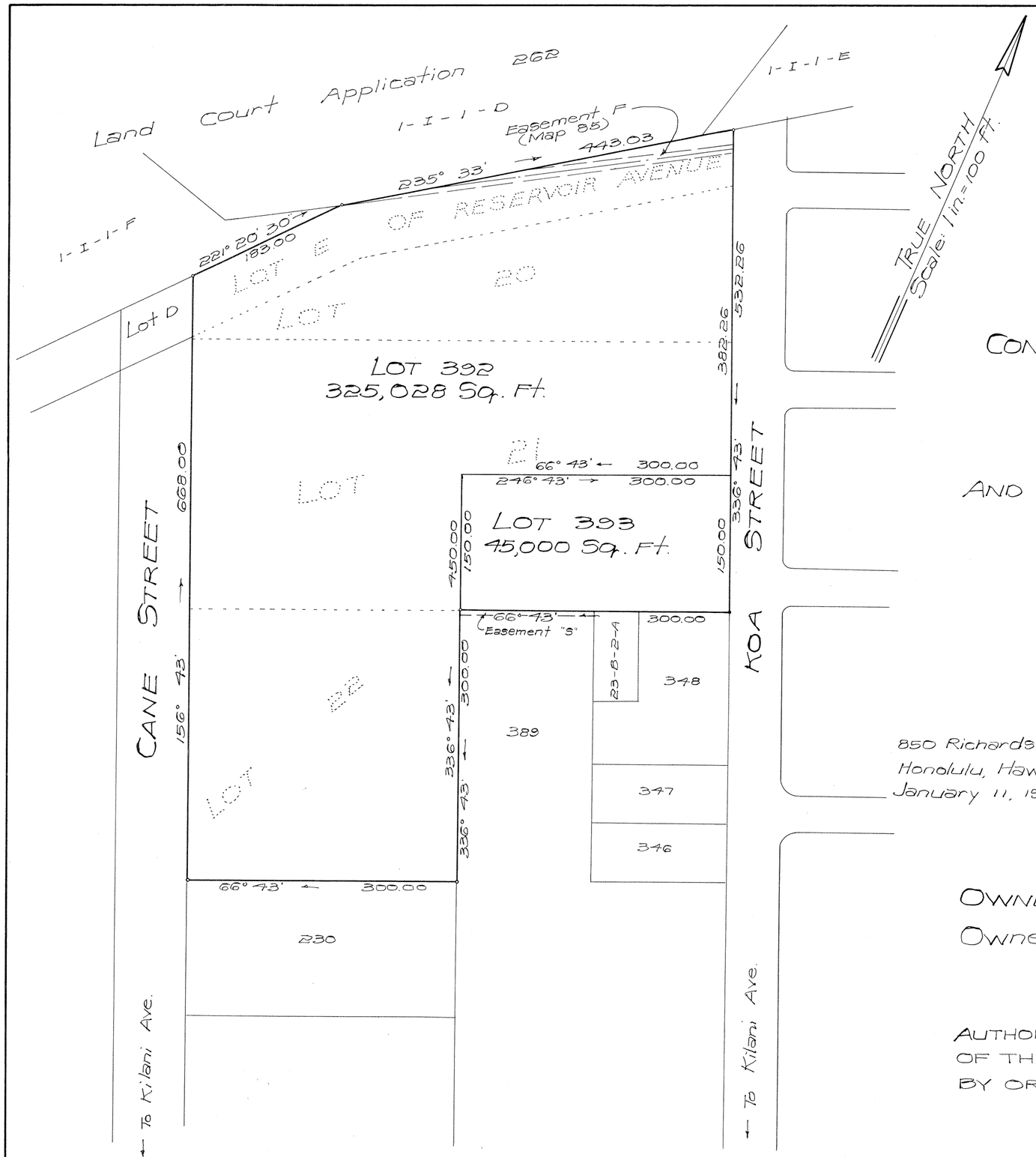

LAND COURT
STATE OF HAWAII

LAND COURT APPLICATION 12

CONSOLIDATION OF LOT E OF RESERVOIR AVENUE
AS SHOWN ON MAP 53
AND LOTS 20, 21 AND 22
AS SHOWN ON MAP 1
AND THE RESUBDIVISION OF SAID CONSOLIDATION
INTO LOTS 392 AND 393

AT WAHIAWA, WAIALUA, OAHU, HAWAII

TOWILL, SHIGEOKA & ASSOCIATES, INC.

By: Haruo Shigeoka
Registered Land Surveyor
Certificate Number 2279
Registered Land Court Surveyor
Certificate Number 158

HARUO SHIGEOKA
REGISTERED PROFESSIONAL LAND SURVEYOR
No. 2279
HAWAII, U.S.A.

850 Richards St.
Honolulu, Hawaii
January 11, 1974

OWNER: Hawaiian Telephone Company
Owner's Certificate of Title: 137,850

AUTHORIZED AND APPROVED BY ORDER OF THE JUDGE
OF THE LAND COURT DATED: MARCH 29, 1974.
BY ORDER OF THE COURT.

Rudolph K. Espinda
REGISTRAR OF THE LAND COURT.

Filed March 12, 1974
James G. Smith
Deputy Registrar

Tax Map Key: 7-4-07-3
527-1

15" x 21" = 2.2 Sq. Ft.