MAP 152

LAND COURT

STATE OF HAWAII

LAND COURT APPLICATION 12

SUBDIVISION OF LOT 14-B
AS SHOWN ON MAP 33
INTO LOTS 14-B-1 AND 14-B-2
AND SUBDIVISION OF LOT 228
AS SHOWN ON MAP 70
INTO LOTS 228-A AND 228-B
AT WAHIAWA, OAHU, HAWAII

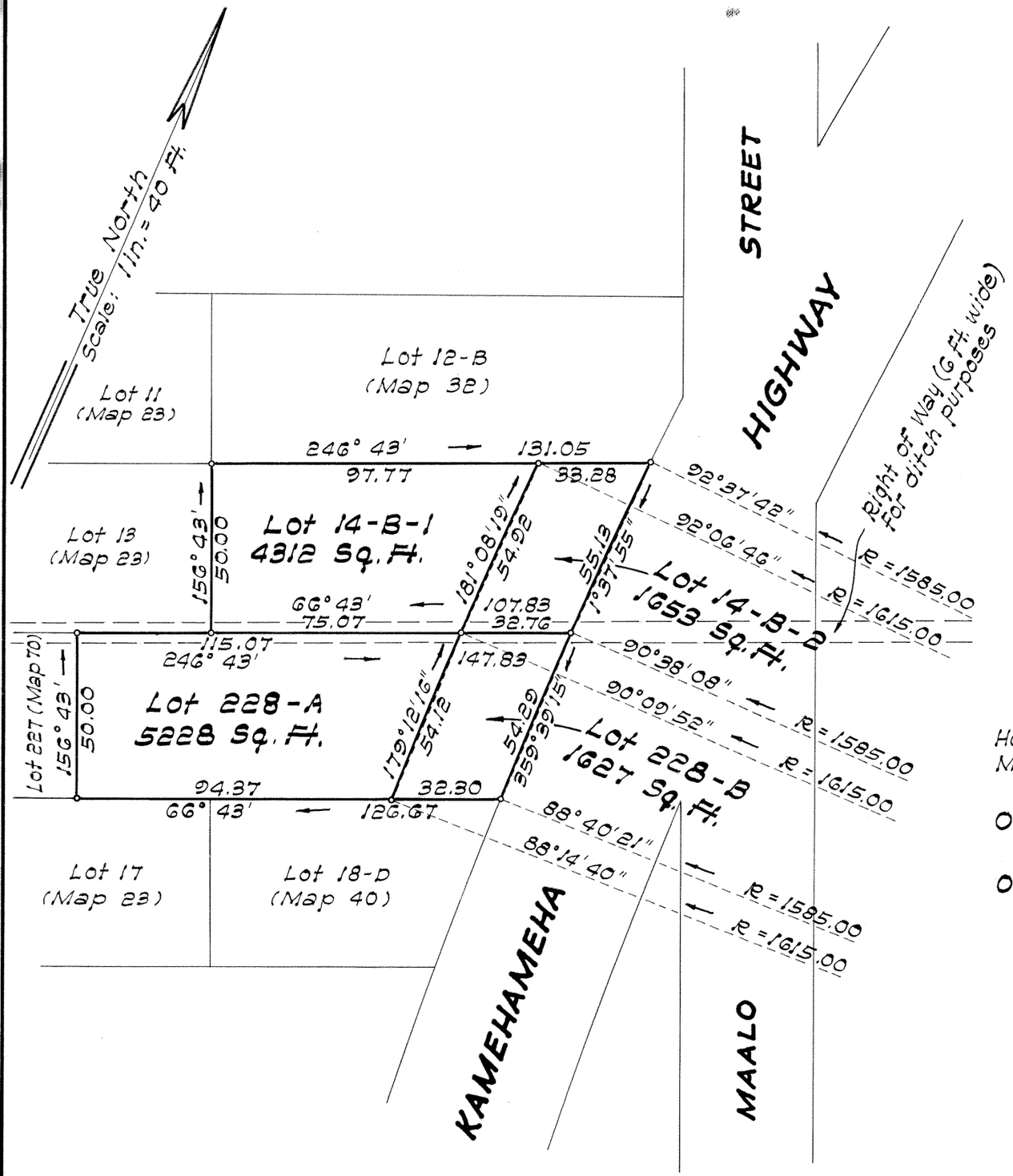

HAROLD M. YONAMINE
REGISTERED PROFESSIONAL LAND SURVEYOR
No. 1362
HAWAII, U. S. A.

STATE OF HAWAII
DEPARTMENT OF TRANSPORTATION
LAND TRANSPORTATION FACILITIES DIVISION

BY: Harold M. Yonamine
Registered Professional Surveyor 1362
Land Court Surveyor 142

Honolulu, Hawaii
March 27, 1979

Owners: Shui Sang Lee and Cecilia Goo Lee

Owners' Certificate of Title: 70,414

AUTHORIZED AND APPROVED BY ORDER OF THE JUDGE
OF THE LAND COURT DATED JULY 12, 1979
BY ORDER OF THE COURT.

James A. Smith
REGISTRAR OF THE LAND COURT

Filed July 2, 1979
Juanita K. Post
Registrar

Tax Map Key: 7-3-04:14 & 15

Parcels 22 and 23
KAMEHAMEHA HIGHWAY
Federal Aid Project No. F-FF-080-1(8)

10" x 15" = 1.04 Sq. Ft.