12

MAP 162

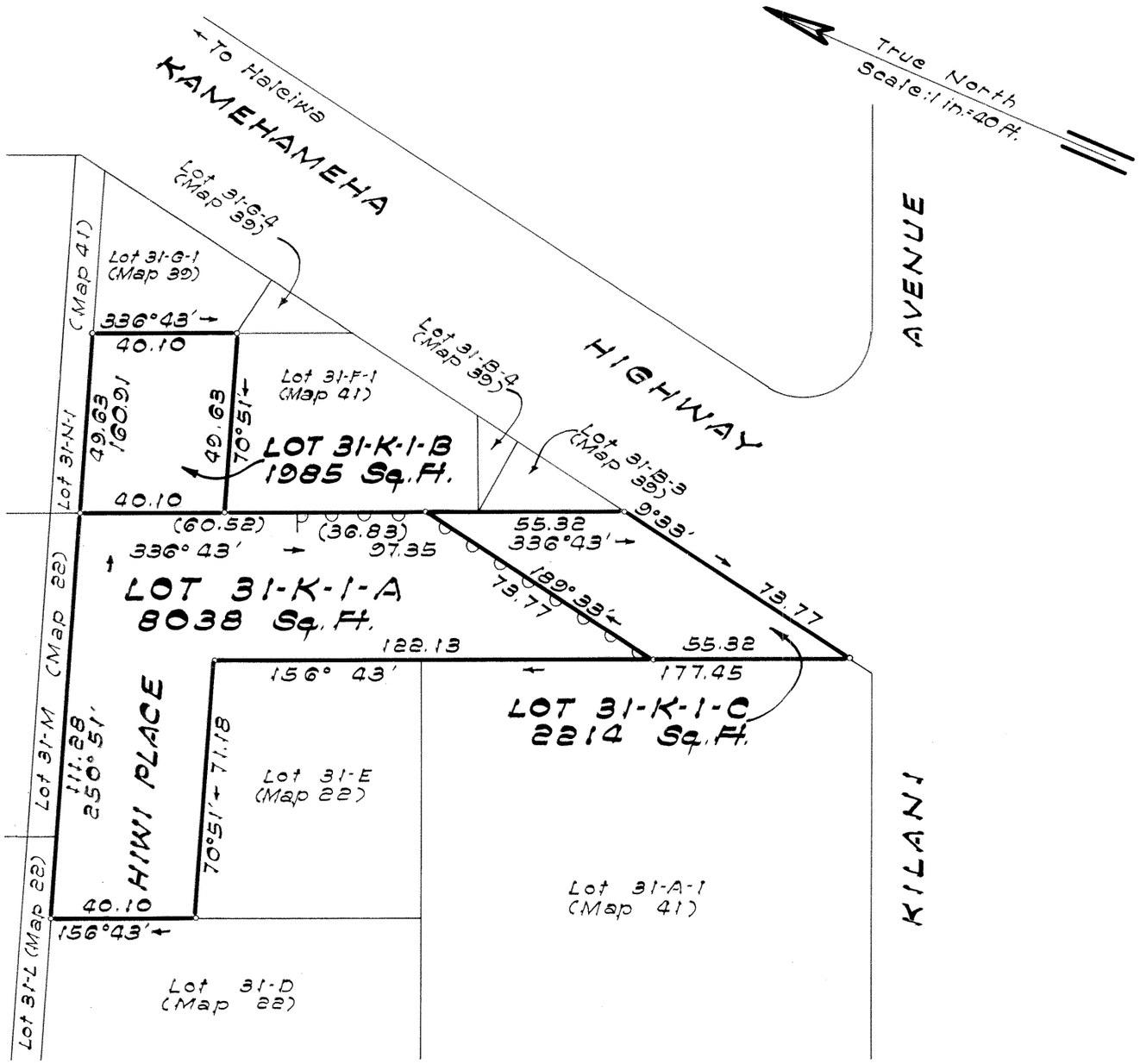

LAND COURT

STATE OF HAWAII

LAND COURT APPLICATION 12

SUBDIVISION OF LOT 31-K-1
AS SHOWN ON MAP 39
INTO LOTS 31-K-1-A, 31-K-1-B AND 31-K-1-C
AND DESIGNATION OF RESTRICTION OF
VEHICLE ACCESS RIGHTS AFFECTING LOT 31-K-1-A
AT WAHIAWA, OAHU, HAWAII

Honolulu, Hawaii
July 31, 1979

STATE OF HAWAII
DEPARTMENT OF TRANSPORTATION
HIGHWAYS DIVISION

RONALD M. YOSHIDA
REGISTERED PROFESSIONAL LAND SURVEYOR
No. 950
HAWAII, U.S.A.

BY: Ronald M. Yoshida
Registered Professional Surveyor 950
Land Court Surveyor 161

Owner: The City and County of Honolulu
Owner's Certificate of Title: 10,911

AUTHORIZED AND APPROVED BY ORDER OF THE JUDGE
OF THE LAND COURT DATED AUGUST 14, 1980
BY ORDER OF THE COURT.

James G. Smith
REGISTRAR OF THE LAND COURT

Note:
denotes access permitted
denotes no vehicle access permitted

Filed July 30, 1980 Paul Cayhoff

Tax Map Key: 7-3-05

Parcels 39 and 44
KAMEHAMEHA HIGHWAY
Federal Aid Project No. F-FF-080-1(8)

10"×15" = 1 Sq. Ft.