12

MAP 163

LAND COURT

STATE OF HAWAII

LAND COURT APPLICATION 12

SUBDIVISION OF LOT 31-J AS SHOWN ON MAP 22
INTO LOTS 31-J-1 AND 31-J-2
SUBDIVISION OF LOT 31-N-1 AS SHOWN ON MAP 41
INTO LOTS 31-N-1-A AND 31-N-1-B
AND DESIGNATION OF RESTRICTION OF VEHICLE ACCESS RIGHTS
AFFECTING LOTS 31-J-1 AND 31-N-1-A
AT WAHIAWA, OAHU, HAWAII

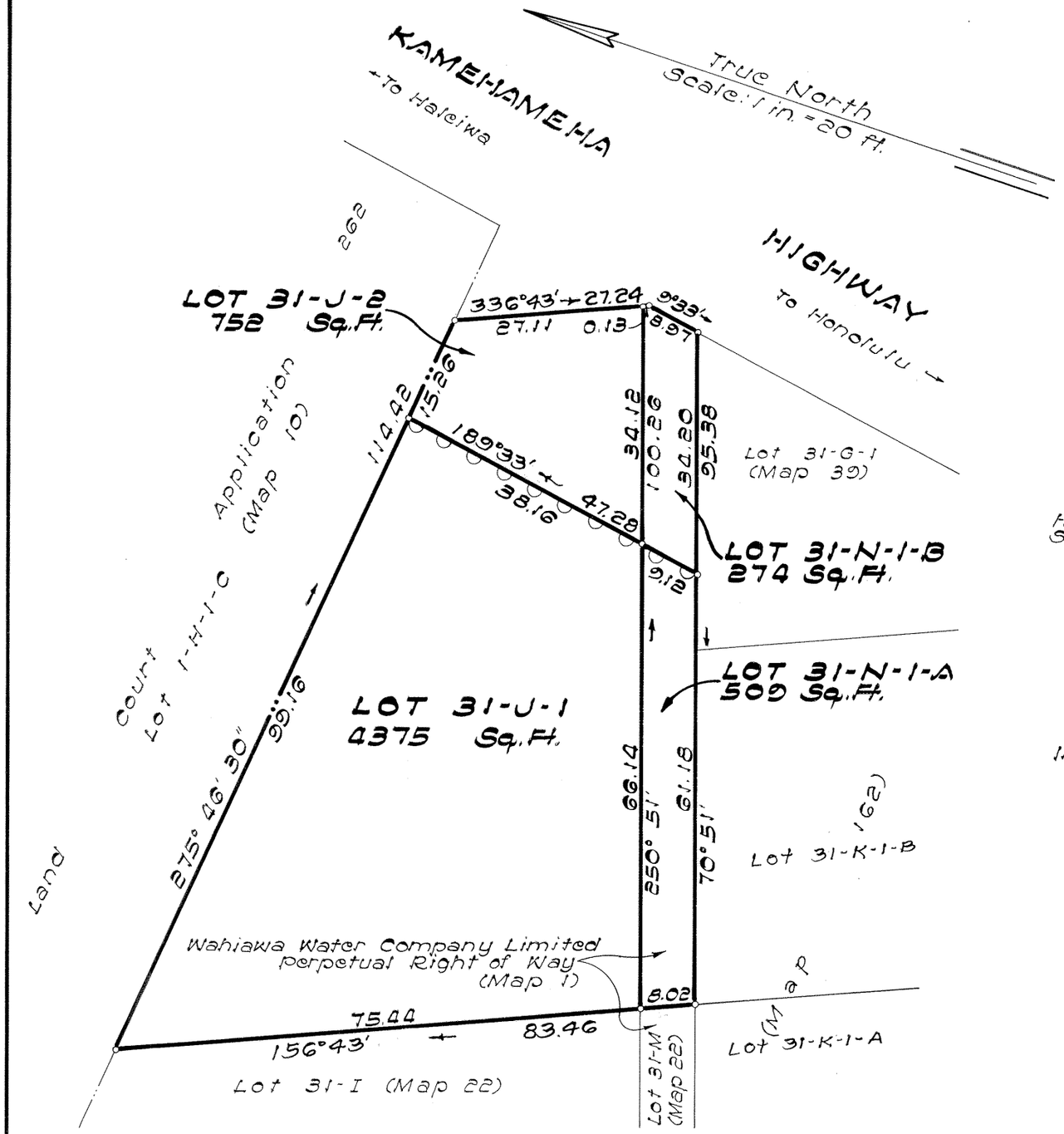

Note:

⌒⌒⌒ denotes no vehicle access permitted

Honolulu, Hawaii
September 5, 1980

RONALD M. YOSHIDA
REGISTERED PROFESSIONAL LAND SURVEYOR
No. 950
HAWAII, U.S.A.

STATE OF HAWAII
DEPARTMENT OF TRANSPORTATION
HIGHWAYS DIVISION

BY: Ronald M. Yoshida
Registered Professional Surveyor 950
Land Court Surveyor 161

Interest:	Owners:	Owners' Certificate of Title:
1/6th	Kenneth Hesoo Pyun	197,892
1/6th	Howard Sung Tai Pyun, Mary Esther Brouse and Carol Sung Soon Lee	198,547
1/6th	Philip Kapsoo Pyun, Kenneth Hesoo Pyun, Sharon Mi Kyung Yokote, Allison Misun Sasaki and Cynthia Mi Han Pyun	198,863
3/6th	Esther Pyun Castle, Velma Gom Soo Pyun Kim and Eva Imsoo Pyun Kim	203,251

AUTHORIZED AND APPROVED BY ORDER OF THE JUDGE OF THE LAND COURT DATED SEPTEMBER 23, 1980 BY ORDER OF THE COURT.

James A. Smith
REGISTRAR OF THE LAND COURT

Filed Sept. 12, 1980 Paul Califfey

Tax Map Key: 7-3-05:11

Parcels 46 & 47
KAMEHAMEHA HIGHWAY
Federal Aid Project No. F-FF-080-1(8)

10"×15" = 1 Sq. Ft.