MAP 168

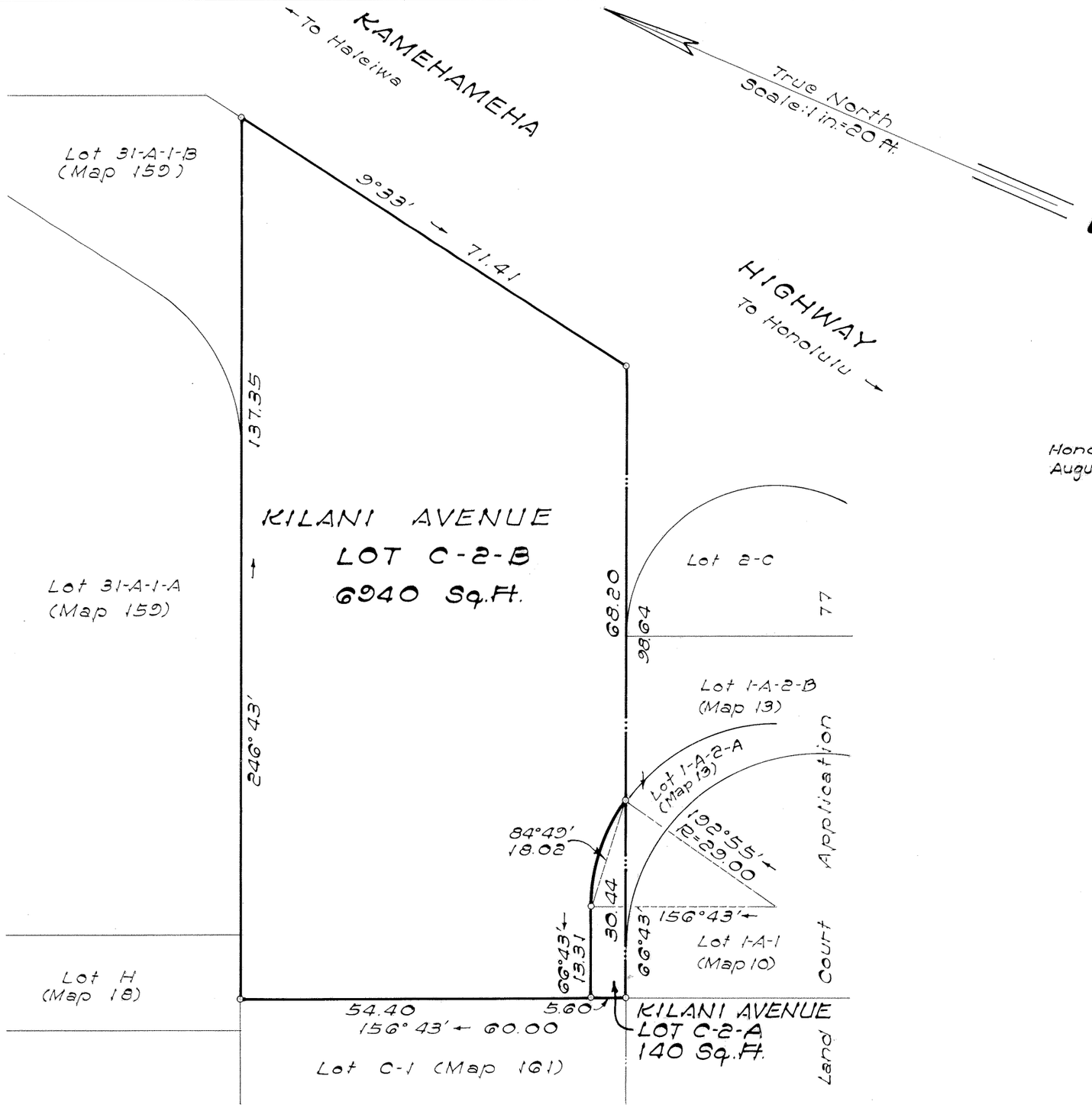

LAND COURT

STATE OF HAWAII

LAND COURT APPLICATION 12

SUBDIVISION OF KILANI AVENUE LOT C-2

AS SHOWN ON MAP 161

INTO KILANI AVENUE LOTS C-2-A AND C-2-B

AT WAHIAWA, OAHU, HAWAII

Honolulu, Hawaii
August 15, 1983

STATE OF HAWAII
DEPARTMENT OF TRANSPORTATION
HIGHWAYS DIVISION

DONALD H. KING
REGISTERED PROFESSIONAL LAND SURVEYOR
No. 949
HAWAII, U.S.A.

BY:

Donald H. King

Registered Professional Surveyor 949
Land Court Surveyor 196

Owner: State of Hawaii

Owner's Certificate of Title: 229,595

AUTHORIZED AND APPROVED BY ORDER OF THE JUDGE OF THE LAND COURT DATED SEPTEMBER 20, 1984

BY ORDER OF THE COURT.

Mateo S. Ramos

REGISTRAR OF THE LAND COURT

Filed Sept. 14, 1984 Mateo S. Ramos, Regr.

Tax Map Key: 7-3-05

Portion of Remnant R-1
KAMEHAMEHA HIGHWAY
Federal Aid Project No. F-FF-080-1(8)

10"x15" = 1.0 Sq. Ft.