MAP 4

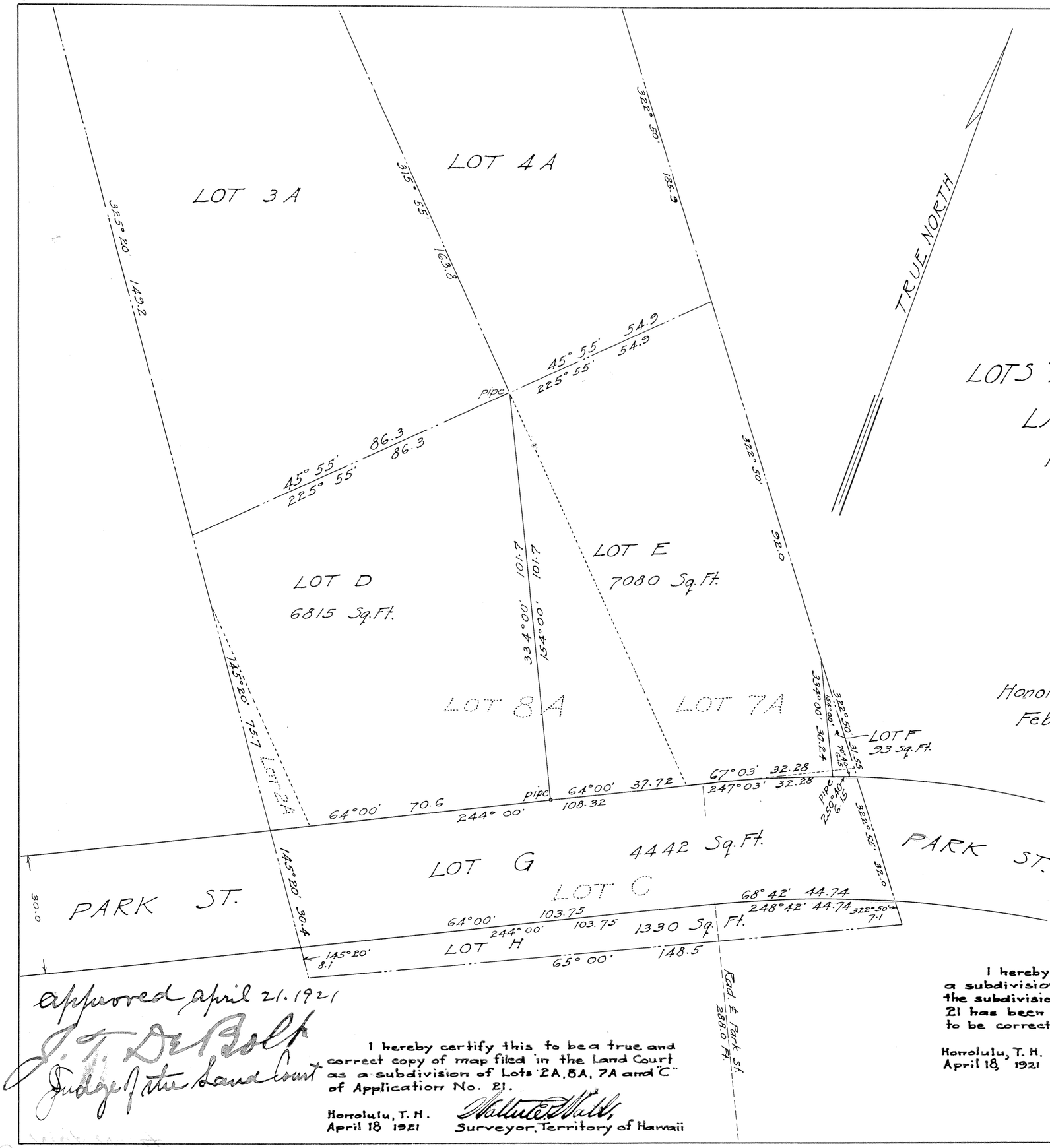

SUBDIVISION OF
LOTS "2A, 8A, 7A, AND "C," OF THE SUBDIVISION OF LAND COURT APPLICATION NO. 21.
NUUANU VALLEY, HONOLULU, OAHU, T.H.

Scale, 1 Inch = 20 Feet

WRIGHT, HARVEY & WRIGHT
By Geo. F. Wright
Surveyor & maker of plan
855 Kaahumanu St.

Honolulu, T.H.,
Feb. 21st 1921.

NOTE:- Lot lines and Lot numbers shown thus .....
Represent old subdivision.

Wade Warren Thayer
Attorney for Jas. T. Taylor.
Applicant.

Approved april 21. 1921
S. T. De Bolt
Judge of the Land Court

I hereby certify this to be a true and correct copy of map filed in the Land Court as a subdivision of Lots 2A, 8A, 7A and "C" of Application No. 21.

Honolulu, T. H.
April 18 1921
Walter E. Wall
Surveyor, Territory of Hawaii

I hereby certify that the map hereon being a subdivision of Lots 2A, 8A, 7A, and "C" of the subdivision of Land Court Application No 21 has been examined and verified and found to be correct.

Honolulu, T. H.
April 18, 1921
Walter E. Wall
Surveyor, Territory of Hawaii.

Land Court
Filed March 16, 1921
at 12 02 P.M.
A. V. Hogan
Registrar

21 Subdiv.