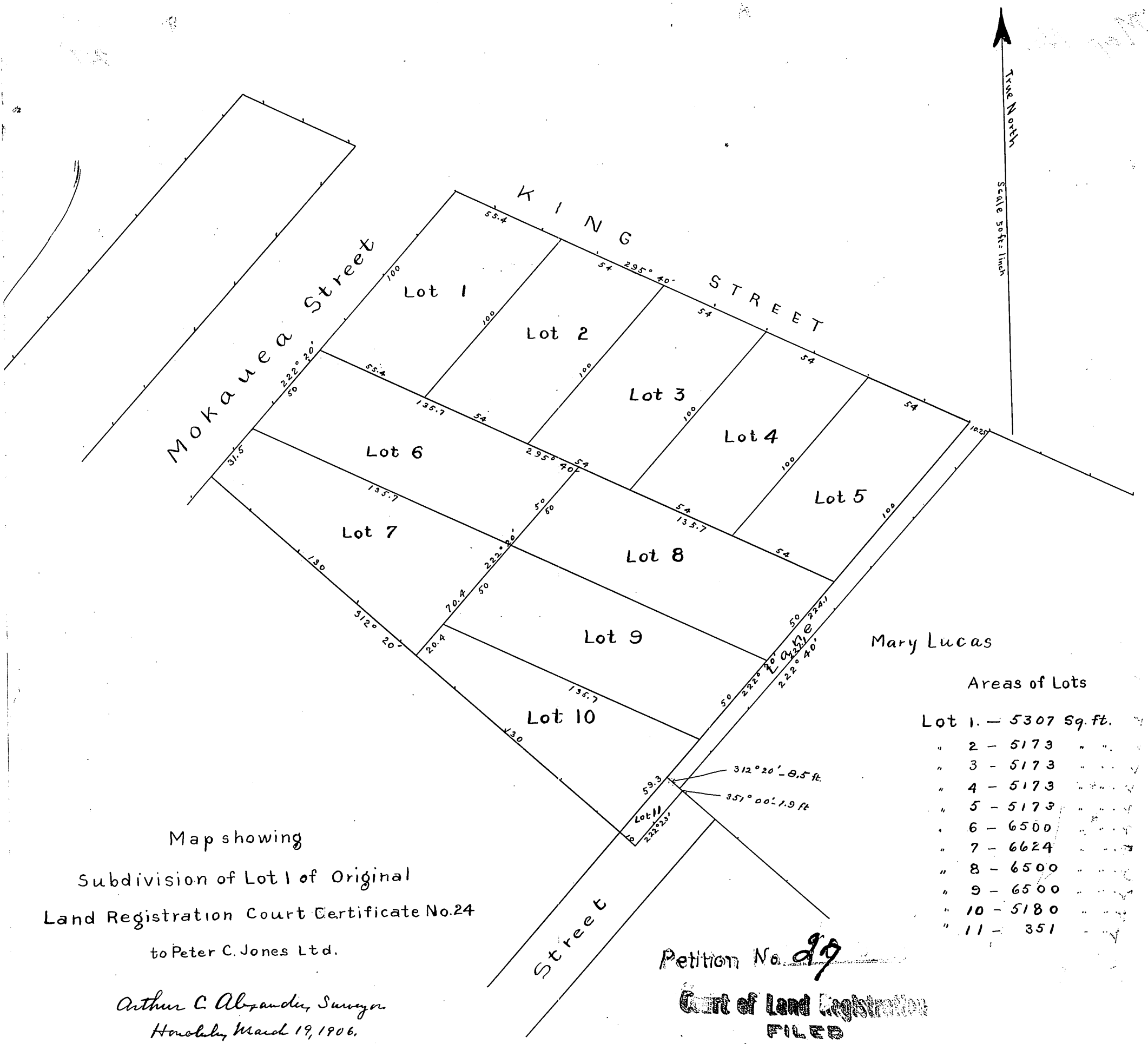


Mary Lucas

Areas of Lots

| | | |
|---|---|---|
| Lot 1. | — 5307 | Sq. ft. |
| " 2 | — 5173 | " " |
| " 3 | — 5173 | " " |
| " 4 | — 5173 | " " |
| " 5 | — 5173 | " " |
| " 6 | — 6500 | " " |
| " 7 | — 6624 | " " |
| " 8 | — 6500 | " " |
| " 9 | — 6500 | " " |
| " 10 | — 5180 | " " |
| " 11 | — 351 | " " |

Map showing
Subdivision of Lot 1 of Original
Land Registration Court Certificate No. 24
to Peter C. Jones Ltd.

Arthur C. Alexander, Surveyor
Honolulu March 19, 1906.

Petition No. 29

Court of Land Registration
FILED
MAR 26 1906
10 o'clock 5 min. a.m.
N. L. Howard

The above subdivision has been examined by me and is hereby approved as correct.

April 6th 1906.

J. F. Brown
Asst Eng. & Surveyor
Land Reg Court.

27