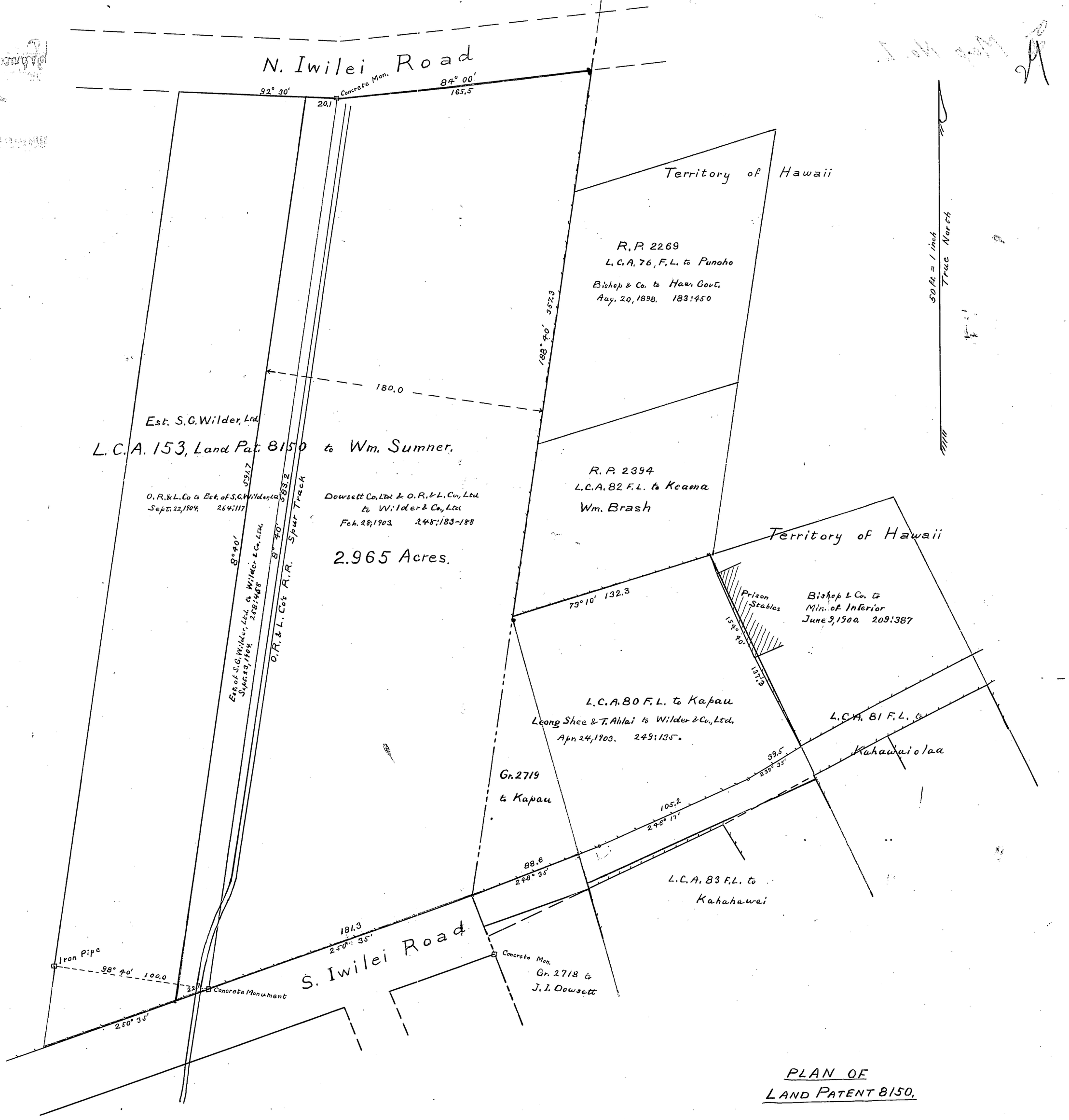

Territory of Hawaii.
Court of Land Registration.

Map and description with Petition No. 29, Wilder & Co., Ltd., filed

Land in Kahaohao and Kuwili, Honolulu, Oahu, comprising L.C.A. 80 F.L., R.P. 1798, to Kapau, Grant 2719 to Kapau and a portion of L.C.A. 153, Land Patent 8150, to Wm. Sumner.

Commencing at a concrete monument on the northerly side of the southerly Iwilei Road, said monument bearing by true azimuth 8° 40', 583.2 ft., from a similar monument on the southerly side of the northerly Iwilei Road, and 272° 30', 100 ft., from a 4-inch iron pipe filled with cement on the western boundary of land belonging to Estate of S. G. Wilder, Ltd, and its coordinates referred to Kawa Trig. Station being South 356.2 ft. and West 809.5 ft.; the boundary runs by true azimuths:

1. 250° 35', 181.3 ft., along the southerly Iwilei Road.
2. 248° 35', 88.6 " , " same.
3. 246° 17', 105.2 " , " " .
4. 239° 35', 39.5 " , " " to L.C.A. 81 F.L. to Kahawaiolaa.
5. 154° 40', 137.3 " , " L.C.A. 81 F.L. to Kahawaiolaa to R.P. 2394, L.C.A. 82 F.L., to Keaona.
6. 73° 10', 132.3 " , " R.P. 2394, L.C.A. 82 F.L. to southwest corner of same.
7. 188° 40', 357.3 " , to the southerly side of the northerly Iwilei Road.
8. 84° 00', 165.5 " , along said road to concrete monument.
9. 92° 30', 20.1 " , " same.
10. 8° 40', 591.7 " , " a line parallel to and distant 180 ft. westerly from course 7 as above given, to the northerly side of the southerly Iwilei Road.
11. 250° 35', 22.7 " , " said road to the point of commencement.

Containing an area of 129,300 square feet, or 2.965 acres.

Arthur C. Alexander, Surveyor
Honolulu, Nov. 17, 1904.

I hereby certify that the map and description hereon are correct.

Arthur C. Alexander
Court Surveyor

Honolulu, Jan. 10, 1905.

David G. Wilder