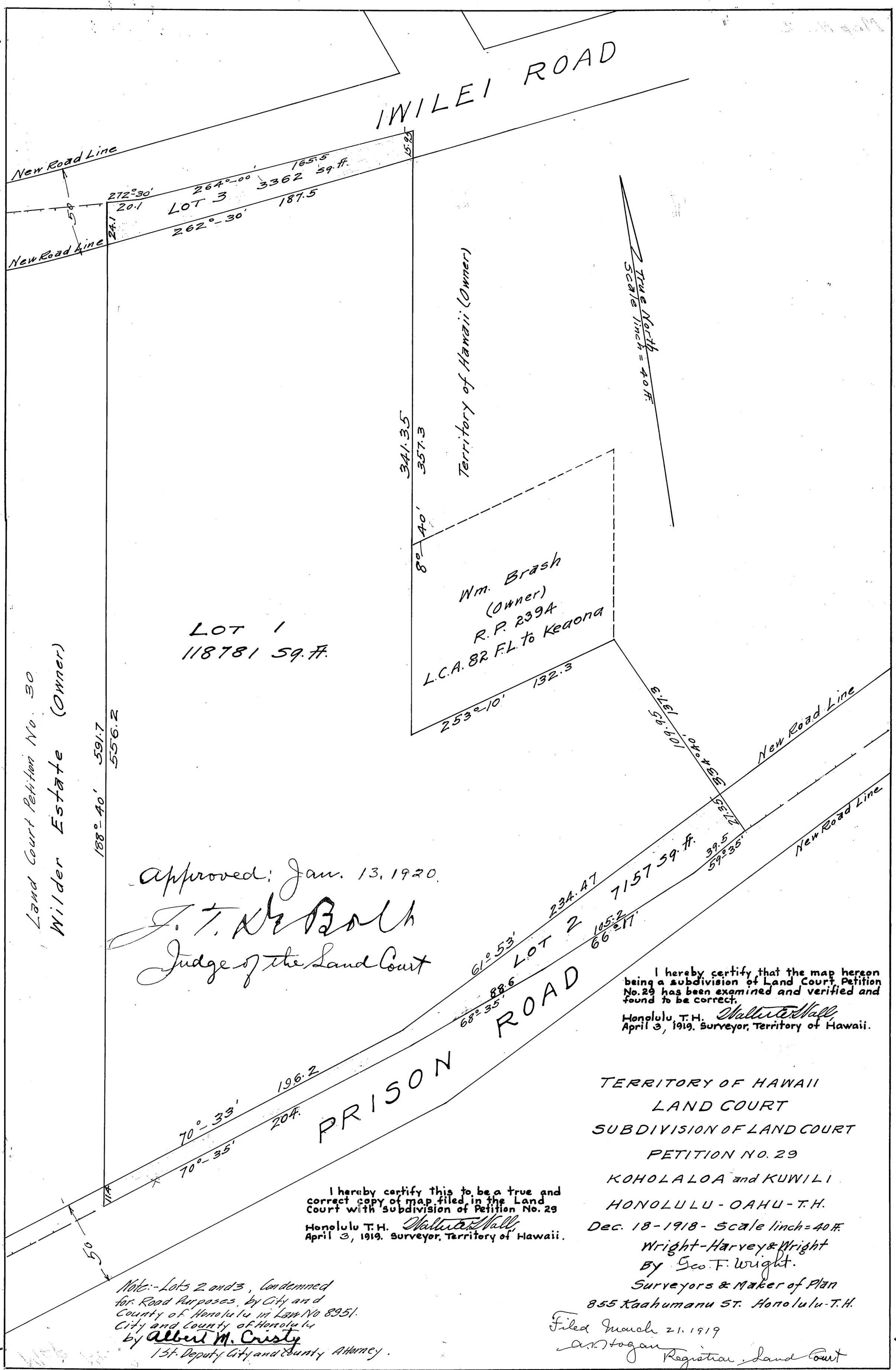

Approved: Jan. 13, 1920.
J. T. Kalbach
Judge of the Land Court

I hereby certify that the map hereon being a subdivision of Land Court Petition No. 29 has been examined and verified and found to be correct.
Honolulu, T.H. Walter E. Wall,
April 3, 1919. Surveyor, Territory of Hawaii.

I hereby certify this to be a true and correct copy of map filed in the Land Court with subdivision of Petition No. 29
Honolulu T.H. Walter E. Wall,
April 3, 1919. Surveyor, Territory of Hawaii.

TERRITORY OF HAWAII
LAND COURT
SUBDIVISION OF LAND COURT
PETITION NO. 29
KOHOLALOA and KUWILI
HONOLULU - OAHU - T.H.
Dec. 18-1918 - Scale 1 inch = 40 ft.
Wright-Harvey & Wright
By Geo. F. Wright.
Surveyors & Maker of Plan
855 Kaahumanu St. Honolulu - T.H.

Note:- Lots 2 and 3, Condemned for Road Purposes, by City and County of Honolulu in Law No 8951.
City and County of Honolulu
by Albert M. Cristy
1st. Deputy City and County Attorney.

Filed March 21. 1919
A. K. Hogan
Registrar, Land Court

29