Court of Land Registration
Map and Description with Petition No. 31
George J. Campbell filed Dec. 27 1904
Piece of land on the South West or makai side of King Street near Kekaulike Street
Honolulu Kona Oahu

Being Land Patent 8169 L.C. Award 689 to Louis Gravier
Commencing at the North corner of this piece of land at a point on the makai or South West line of King Street said point being 23. feet South Eastly from the South corner of King and Kekaulike Streets
The magnetic variation at this point Dec 13. 1904 being 9° East and running By the True Azimuth

1. 332° 35′ 101.7 feet along the line of King Street
2. 64° 10′ 96. feet along line of Gravier Alley
3. 149° 47′ 87.2 feet along line of old lane along L.C. Award 6685 to Mokuohai and L.C. Award 66 to Napahi to the South corner of L.C. Award 107 to Antonio Manuel. Thence
4. 235° 45′ 100.9 feet along L.C. Award 107 to initial point

Area 9273. Square Feet
From Government Survey Map of Kapunkolo with additions by
M. D. Monsarrat
Surveyor

Honolulu Dec 15. 1904.

Note – The coordinates referred to Puowaina Trig Station of the South corner of King and Kekaulike Streets, to which the above survey is connected, are – 83.23 ft. North and 5084.45 West. (See Records of Hawaiian Territorial Survey)

The map and description hereon have been examined by me and found correct.
Honolulu, Jan. 12, 1905.
Arthur C. Alexander
Court Surveyor.

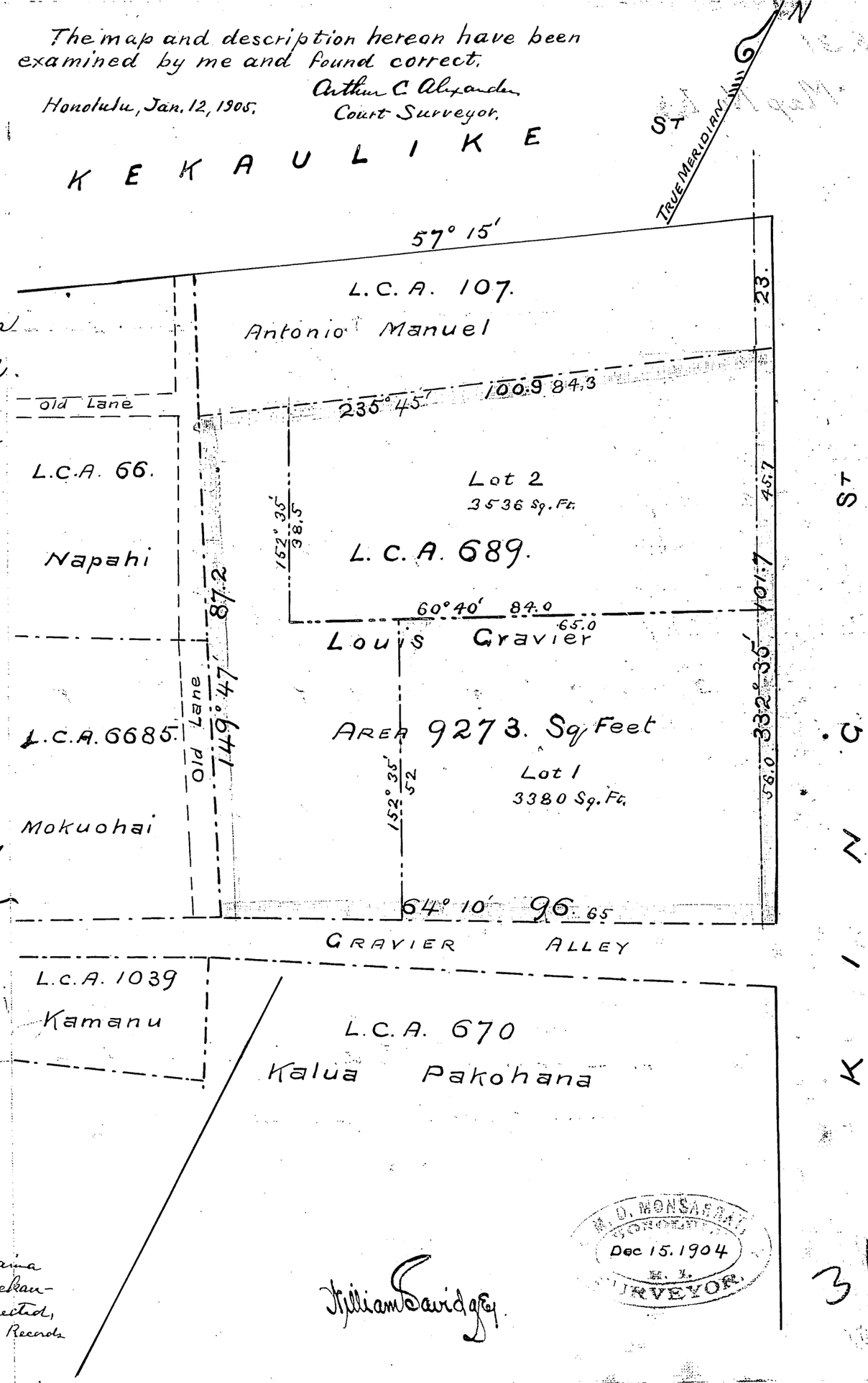

31