MAP 4

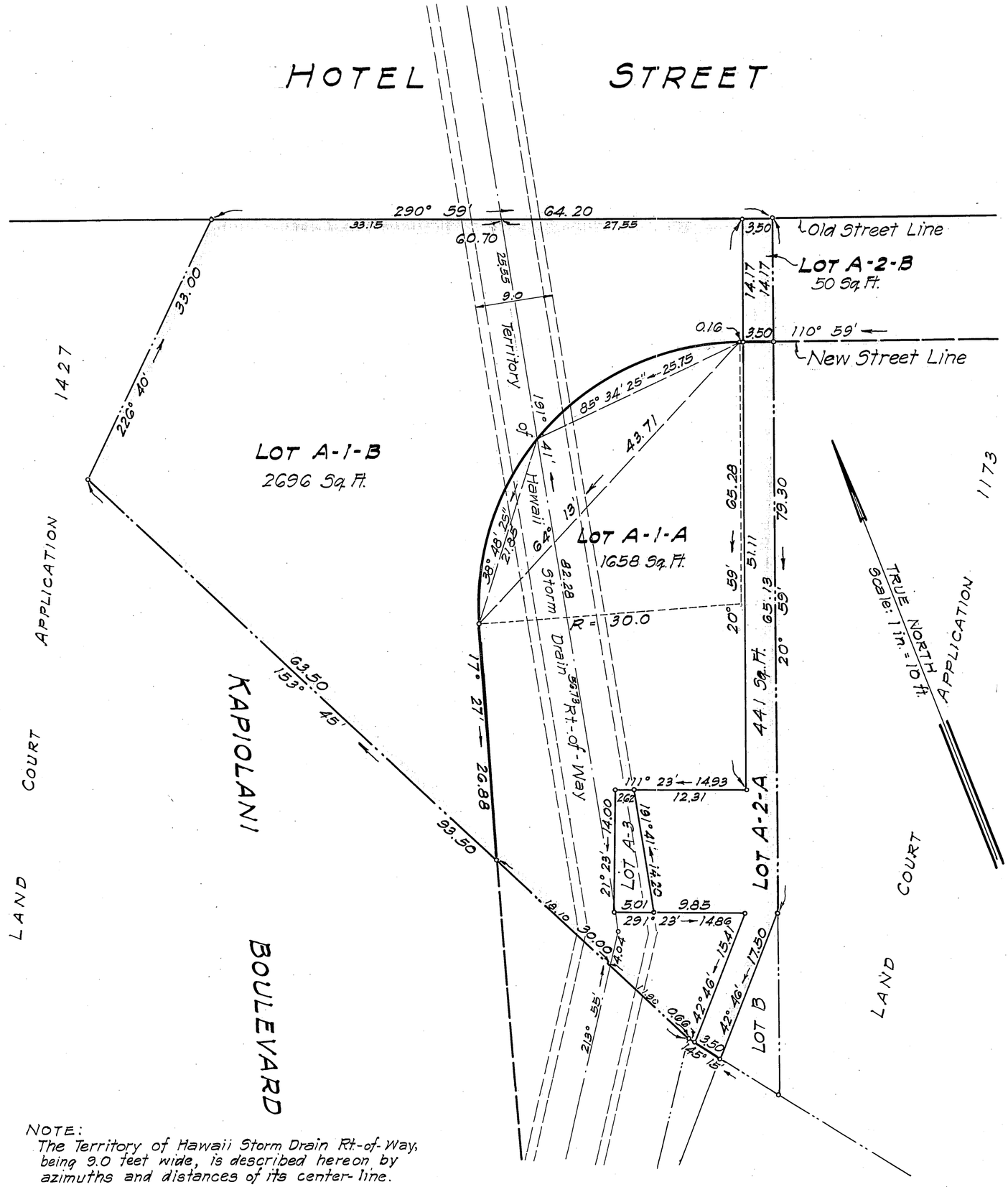

LAND COURT

TERRITORY OF HAWAII

LAND COURT APPLICATION 43

SUBDIVISION OF LOTS A-1 AND A-2
AS SHOWN ON MAP 3
INTO LOTS A-1-A, A-1-B, A-2-A, AND A-2-B

AT KAWAIAHAO, HONOLULU, OAHU, T. H.

Honolulu, T. H.
November 29, 1946

THOS. H. LOADER
REGISTERED LAND SURVEYOR
No. 211
HAWAII, U.S.A.

DEPARTMENT OF PUBLIC WORKS
CITY AND COUNTY OF HONOLULU
BUREAU OF PLANS

By: T. H. Loader
Surveyor and Maker of Plan
Registered Certificate 211-9

OWNER: THE CITY AND COUNTY OF HONOLULU

Owner's Certificate of Title: 36,622

AUTHORIZED AND APPROVED BY ORDER OF THE
JUDGE OF THE LAND COURT DATED: DECEMBER 19, 1946

BY ORDER OF THE COURT: J. D. Mulholland
REGISTRAR OF THE LAND COURT

Filed Dec. 6, 1946
Abraham N. Akana
Assistant Registrar

NOTE:
The Territory of Hawaii Storm Drain Rt-of-Way, being 9.0 feet wide, is described hereon by azimuths and distances of its center-line.

Tax Map Key: 2-1-33-4

15" x 21" = 2.2 Sq. Ft.

(1) 13