MAP 48

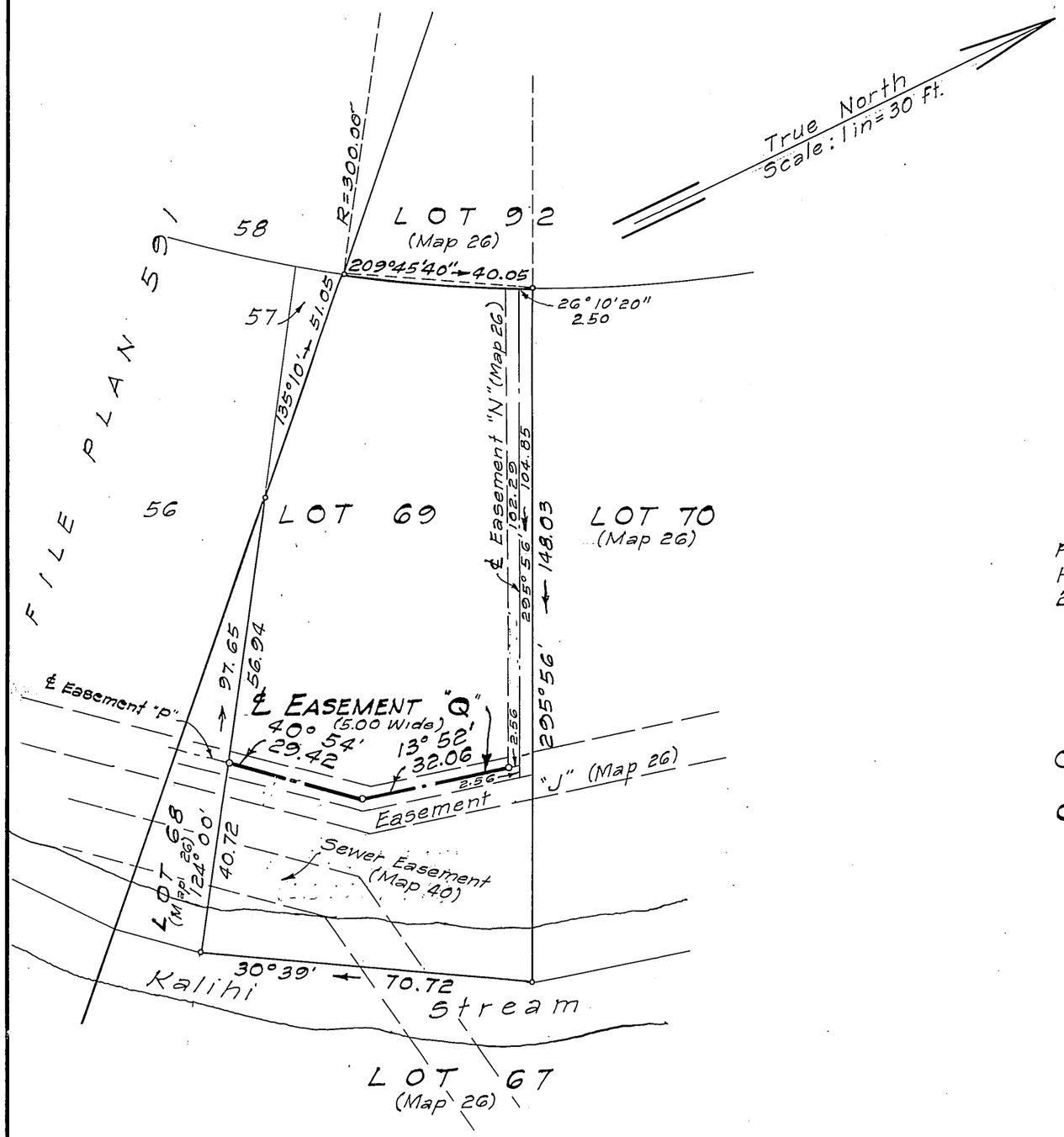

Note:
Area of Easement "Q" = 307 Sq. Ft.

LAND COURT

STATE OF HAWAII

LAND COURT APPLICATION 47

DESIGNATION OF EASEMENT "Q"

AFFECTING LOT 69

AS SHOWN ON MAP 26

KALIHI VALLEY, HONOLULU, OAHU, HAWAII

FORT ARMSTRONG
HONOLULU, HAWAII
28 JAN 1965

US ARMY ENGINEER DIVISION, PACIFIC OCEAN
CORPS OF ENGINEERS

BY: Robert L H Hew
CADASTRAL SECTION

APPROVED BY: J E Walther
CHIEF REAL ESTATE DIVISION

OWNER: SALVADOR RAMIRO GUTING AND GWENDOLYN CONCEPTION GUTING

OWNER'S CERTIFICATE OF TITLE: 102,697

AUTHORIZED AND APPROVED BY ORDER OF THE JUDGE
OF THE LAND COURT DATED: APRIL 13, 1965
BY ORDER OF THE COURT

Ruth Mulholland
REGISTRAR OF THE LAND COURT

Filed March 11, 1965
Ruth Mulholland Registrar

Tax Map Key: 1-4-24

10"x15" = 1 sq. ft.