MAP 54

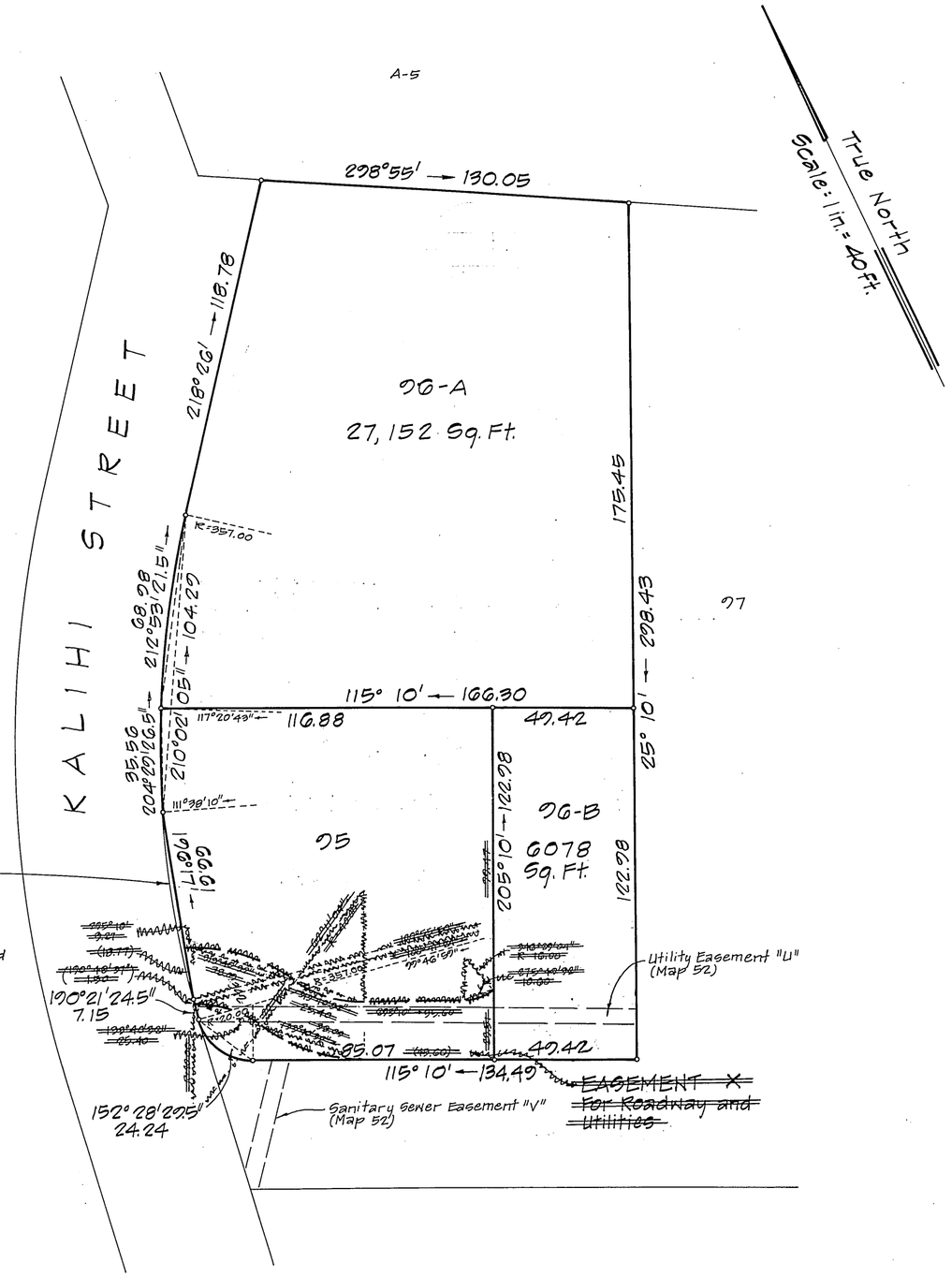

LAND COURT

STATE OF HAWAII

LAND COURT APPLICATION 47

SUBDIVISION OF LOT 96 AS SHOWN ON MAP 52

INTO LOTS 96-A AND 96-B

~~AND DESIGNATION OF EASEMENT X~~

AFFECTING LOT 95 AS SHOWN ON MAP 52

AT KALAEPAA, KALIHI, HONOLULU, OAHU, HAWAII

1149 Bethel Street
Honolulu, Hawaii
November 2, 1973

MASAO KAWAHARA
REGISTERED LAND SURVEYOR
No. 1246
HAWAII, U.S.A.

PARK ENGINEERING, INC.

Masao Kawahara
Registered Professional Surveyor
Certificate Number 1246-S

Owners: William Sing Au and Margaret Wedemeyer Au
Owners' Certificate of Title: 28,151

AUTHORIZED AND APPROVED BY ORDER OF THE JUDGE OF THE LAND COURT DATED: JANUARY 14, 1974.
BY ORDER OF THE COURT.

Rudolph K. Espinda
REGISTRAR OF THE LAND COURT

Easement X as shown hereon has been cancelled by Order of the Judge of the Land Court dated April 23, 1991.

Honolulu, Hawaii
April 23, 1991

Paul T. Nuha
State Land Surveyor

Filed December 28, 1973
James G. Smith
Deputy Registrar

~~Area of Easement X = 2249 Sq. Ft.~~

Tax Map Key: 1-4-14 : 12 and 25

15" x 21" = 2.19 Sq. Ft.