MAP 57

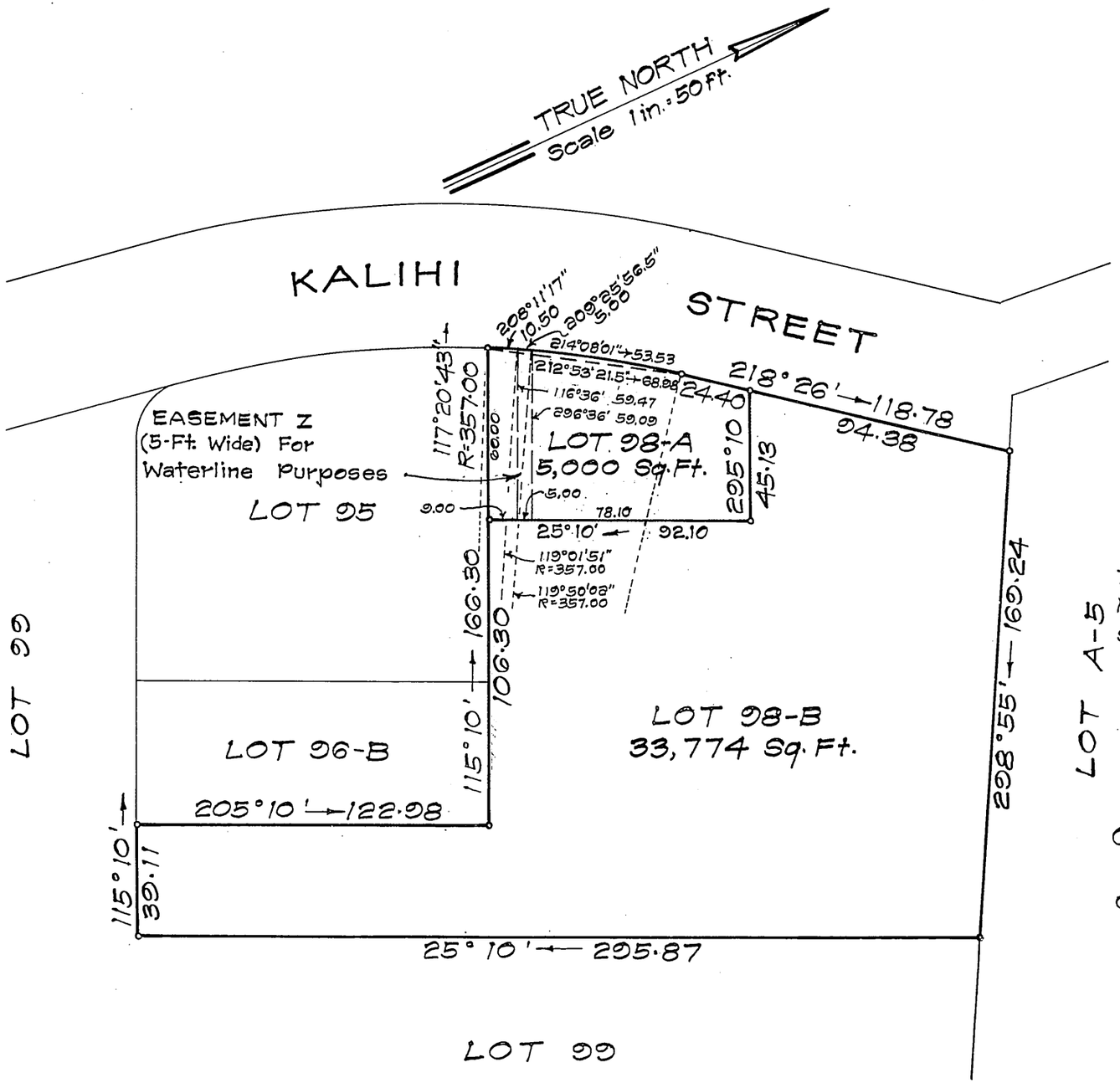

LAND COURT

STATE OF HAWAII

LAND COURT APPLICATION 47

SUBDIVISION OF LOT 98
AS SHOWN ON MAP 55
INTO LOTS 98-A AND 98-B
AND DESIGNATION OF EASEMENT Z
OVER AND ACROSS LOT 98-A
At Kalaepaa, Kalihi, Honolulu, Oahu, Hawaii

AUSTIN, TSUTSUMI & ASSOCIATES, INC.

745 Fort Street Suite 900
Honolulu, Hawaii
September 22, 1977

HARRY S. H. AU
REGISTERED PROFESSIONAL LAND SURVEYOR
No. 1561-S
HAWAII, U.S.A.

By Harry S. H. Au
Registered Professional Surveyor
Certificate Number 1561
Land Court Surveyor
Certificate Number 155

OWNERS: William Sing Au and Margaret Wedemeyer Au

OWNERS' CERTIFICATE OF TITLE : 23,151

AUTHORIZED AND APPROVED BY ORDER OF THE JUDGE OF THE LAND COURT DATED MAY 25, 1978 BY ORDER OF THE COURT.

James A. Smith
REGISTRAR OF THE LAND COURT

Area of Easement Z : 296 Sq. Ft.

Filed May 15, 1978 Paul Cozloff chief

Tax Map Key: 1-4-14
JOB NO. 2602 S

10" x 15" = 1.04 Sq. Ft.