MAP 60

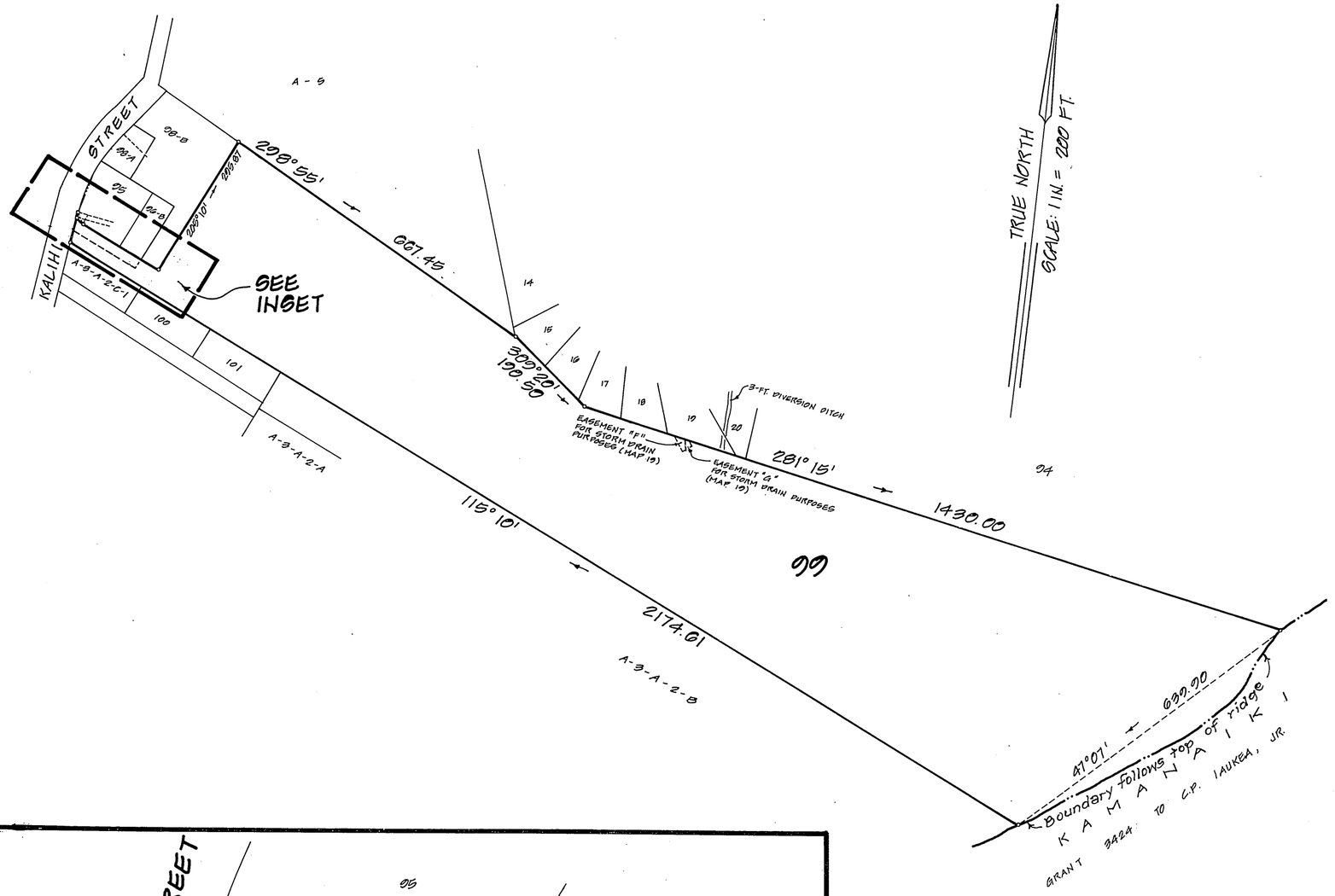

LAND COURT

STATE OF HAWAII

LAND COURT APPLICATION 47
DESIGNATION OF EASEMENT 2
AFFECTING LOT 99
AS SHOWN ON MAP 55
AND CANCELLATION OF EASEMENT X
AFFECTING LOT 95
AS SHOWN ON MAP 54

AT KALAEPAA, KALIHI, HONOLULU, OAHU, HAWAII

KAWAIAHAO PLAZA
HALE MAUKA
SUITE 300
567 S. KING ST.
HONOLULU, HAWAII
DECEMBER 14, 1990

ROY T. YAMA
REGISTERED PROFESSIONAL LAND SURVEYOR
No. 3847
HAWAII, U.S.A.

PAREN, INC
DBA PARK ENGINEERING

Roy T. Yama
REGISTERED PROFESSIONAL SURVEYOR
CERTIFICATE NUMBER 3847
LAND COURT SURVEYOR
CERTIFICATE NUMBER 179

OWNER: MARGARET WEDEMEYER AU
OWNER'S CERTIFICATE OF TITLE: 23,151

AUTHORIZED AND APPROVED BY ORDER OF THE JUDGE OF THE LAND COURT DATED APRIL 23, 1991
BY ORDER OF THE COURT

Lynette Ajimine
DEPUTY REGISTRAR OF THE LAND COURT

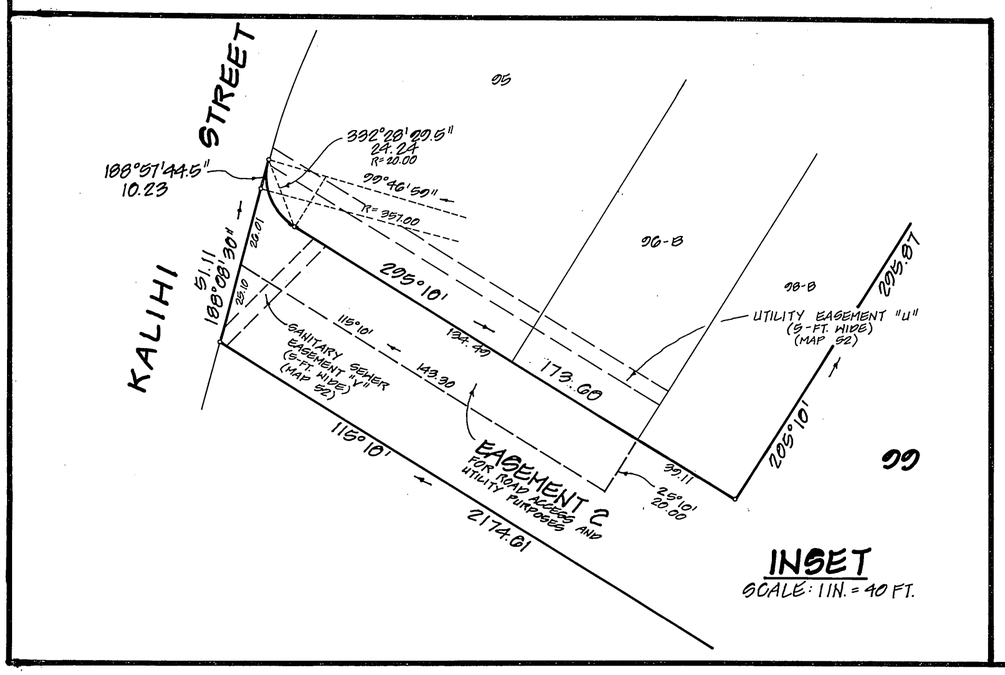

INSET
SCALE: 1 IN. = 40 FT.

NOTE:
AREA OF EASEMENT 2 = 2970 SQ. FT.

Filed April 19, 1991 Barbara E Wright Registrar

TAX MAP KEY: 1-4-14 : 4

15" x 21" = 2.2 SQ. FT.