53

MAP 9

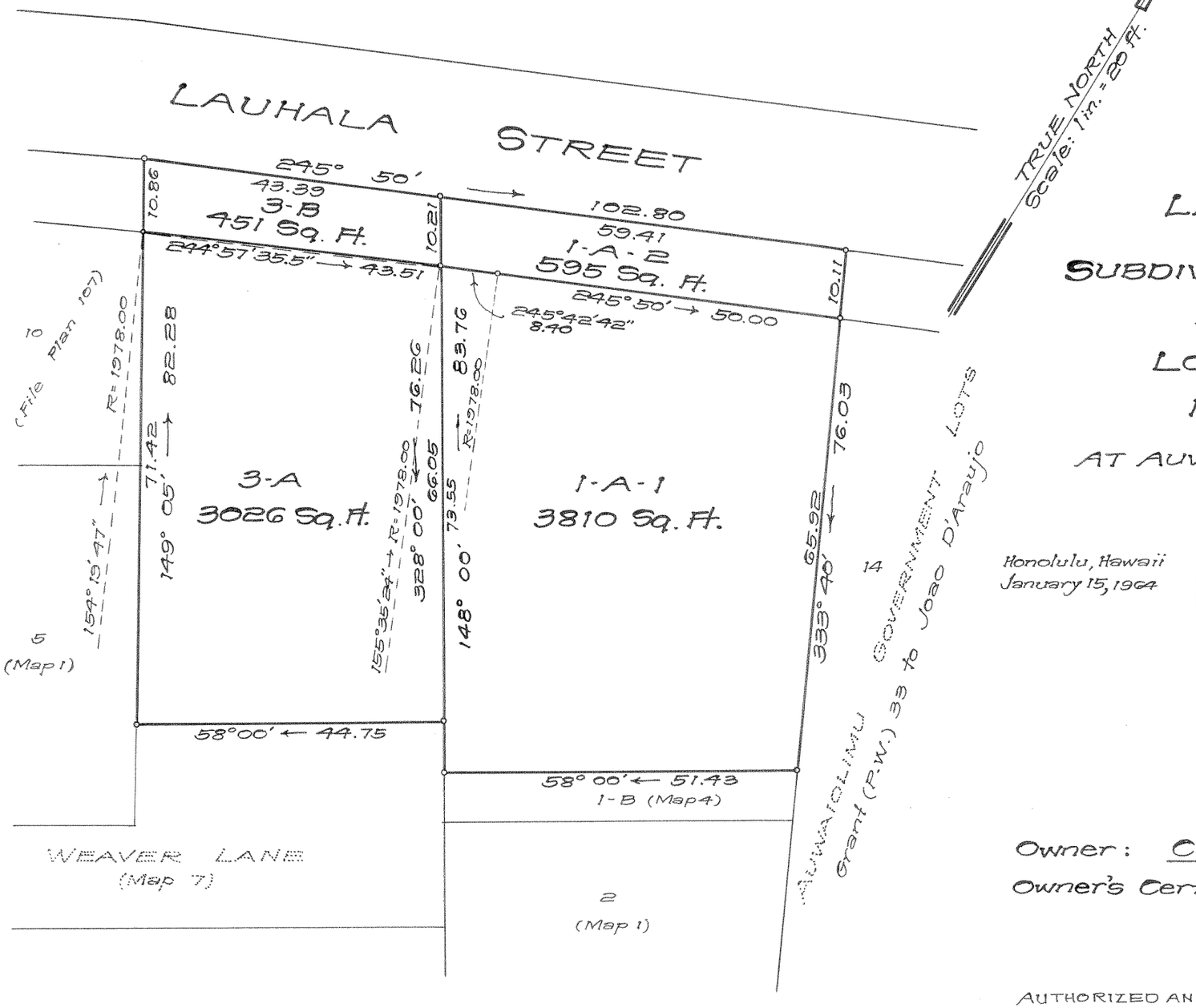

LAND COURT

STATE OF HAWAII

LAND COURT APPLICATION 53

SUBDIVISION OF LOT 1-A AS SHOWN ON MAP 4
INTO LOTS 1-A-1 AND 1-A-2
LOT 3 AS SHOWN ON MAP 1
INTO LOTS 3-A AND 3-B
AT AUWAIOLIMU, HONOLULU, OAHU, HAWAII

Honolulu, Hawaii
January 15, 1964

MASAJI YAMASHITA
REGISTERED LAND SURVEYOR
No. 876
HAWAII, U.S.A.

DEPARTMENT OF PUBLIC WORKS
CITY AND COUNTY OF HONOLULU
DIVISION OF LAND SURVEY AND ACQUISITION

By: Masaji Yamashita
Registered Professional Surveyor
Certificate Number 876-S

Owner: City and County of Honolulu
Owner's Certificates of Title: 31,534 and 43,848

AUTHORIZED AND APPROVED BY ORDER OF THE JUDGE
OF THE LAND COURT DATED OCTOBER 2, 1964
BY ORDER OF THE COURT

Rudolph K. Espinda
REGISTRAR OF THE LAND COURT I

Filed Sept. 25, 1964 Paul Cozloff

TAX MAP KEY: 2-1-36

Parcels 15 & 16
I.D. No. 165 Lauhala Street Widening
12-4-3-38

10" x 15" = 1 SQ. FT.