MAP 3

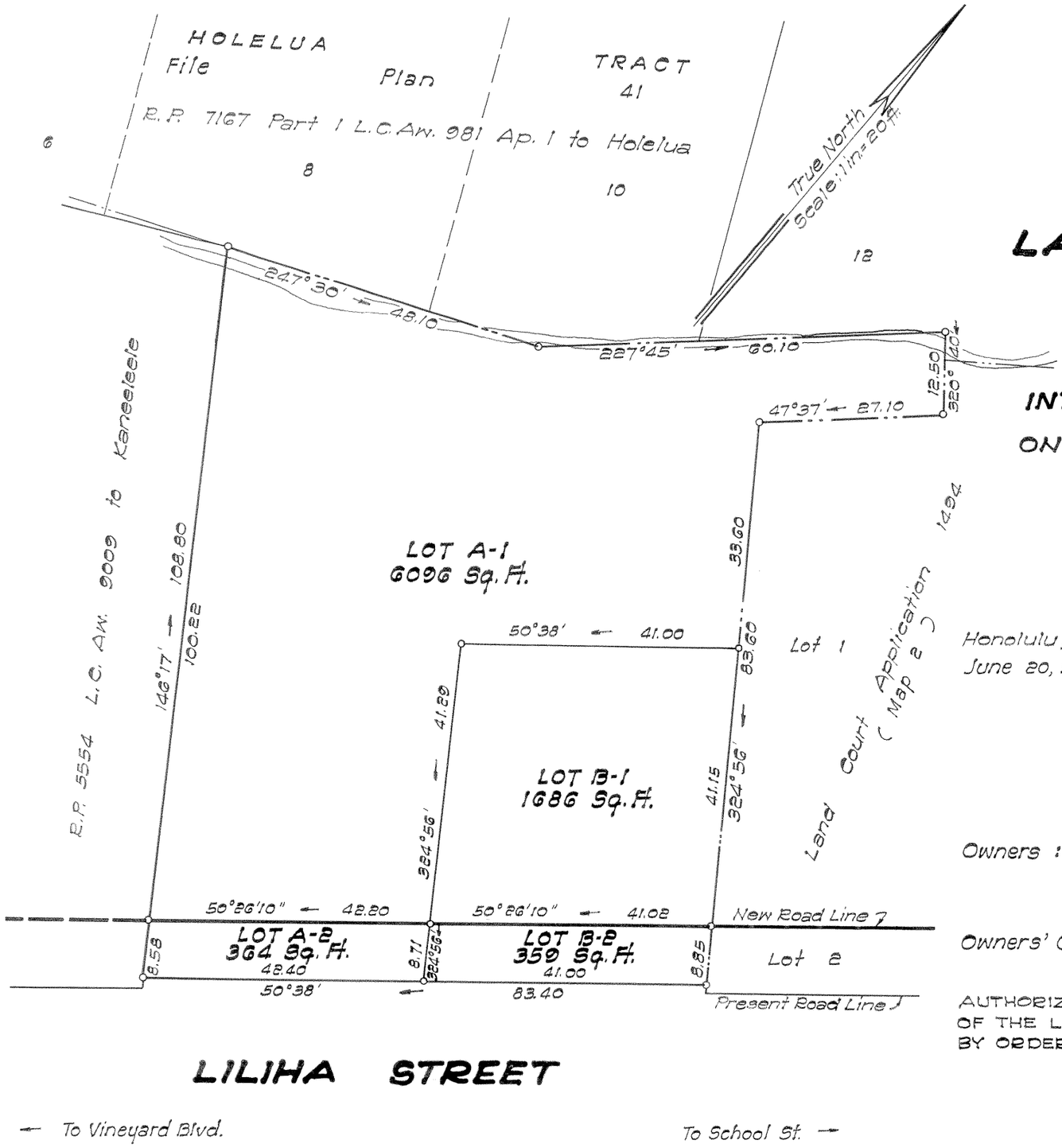

LAND COURT

STATE OF HAWAII

LAND COURT APPLICATION 57

SUBDIVISION OF LOTS A AND B
AS SHOWN ON MAP 2
INTO LOTS A-1 AND A-2 AND B-1 AND B-2, RESPECTIVELY
ON THE NORTHWEST SIDE OF LILIHA STREET
AT KOIUIU, HONOLULU, OAHU, HAWAII

Honolulu, Hawaii
June 20, 1962

JAMES F. FOSTER
REGISTERED LAND SURVEYOR
No. 625
HAWAII, U.S.A.

STATE OF HAWAII
DEPARTMENT OF TRANSPORTATION
HIGHWAYS DIVISION

BY: James F. Foster
Registered Professional Surveyor 625
Land Court Surveyor 93

APPROVED:
BY: [signature]
Assistant Chief Engineer

Owners : Frank Gentaro Kaneshiro and
Otome Kaneshiro ..... 1/2 interest
Francis Kazuo Kaneshiro ... 1/4 interest
Robert Rikio Kaneshiro .... 1/4 interest
Owners' Certificate of Title : 75,395

AUTHORIZED AND APPROVED BY ORDER OF THE JUDGE OF THE LAND COURT DATED: JUNE 10, 1963
BY ORDER OF THE COURT.

[signature]
REGISTRAR OF THE LAND COURT

Filed June 6, 1963 Paul Cozloff

Tax Map Key: 1-7-32 : Por. 21

Parcel 7
LILIHA STREET WIDENING
Federal Aid Project No. F-090-1(2)

10"X15" = 1 sq. ft.