MAP 9

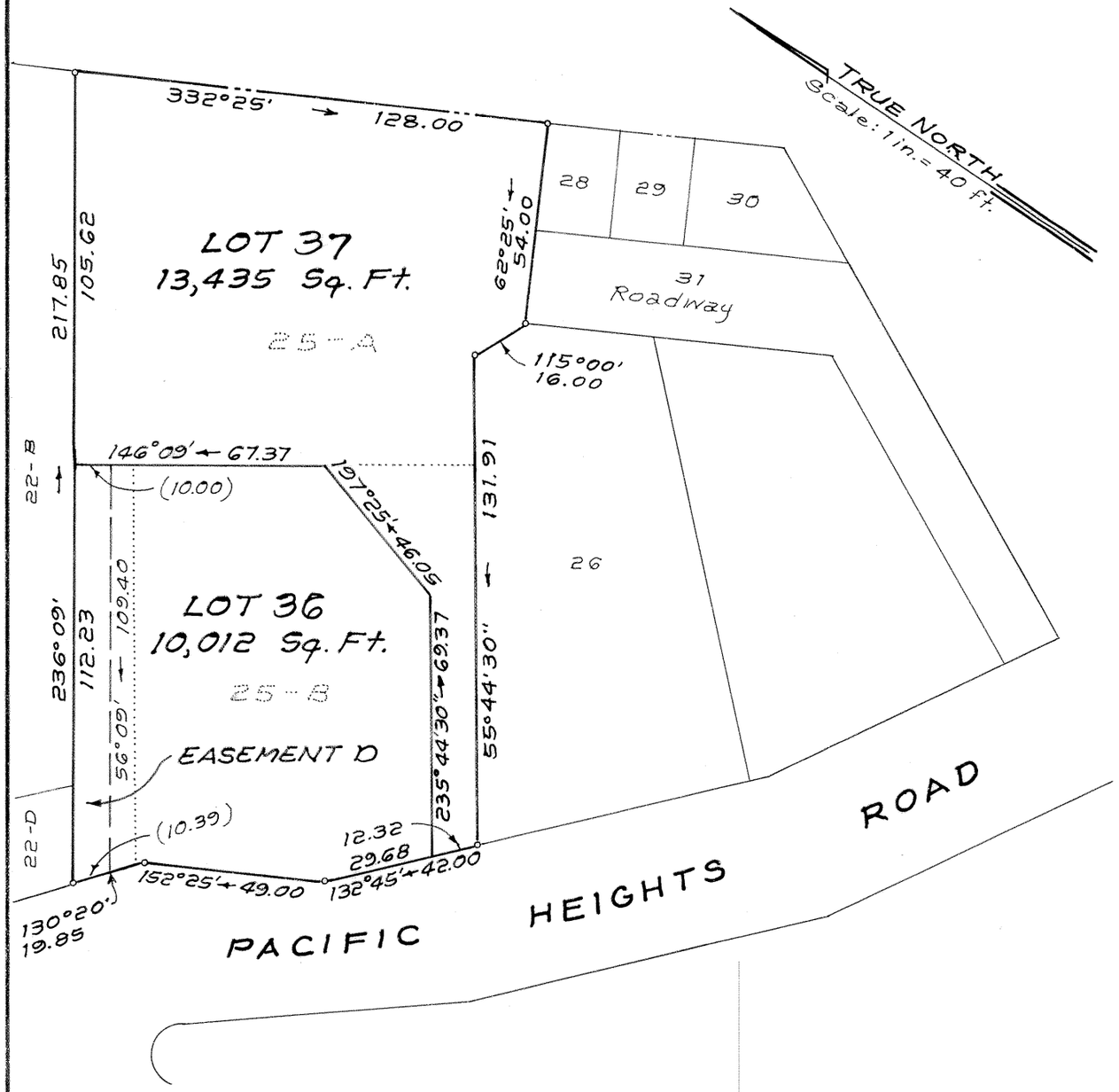

LAND COURT

STATE OF HAWAII

LAND COURT APPLICATION 66

CONSOLIDATION OF LOTS 25-A AND 25-B
AS SHOWN ON MAP 6
AND RESUBDIVISION OF SAID CONSOLIDATION
INTO LOTS 36 AND 37
AND DESIGNATION OF EASEMENT D
OVER AND ACROSS LOT 36
At Pacific Heights, Honolulu, Oahu, Hawaii

SAM O. HIROTA, INC.
864 S. Beretania St.
Honolulu, Hawaii
January 13, 1993

KAZUTAKA SAIKI
REGISTERED PROFESSIONAL LAND SURVEYOR
NO. 740-S
HONOLULU, HAWAII, U.S.A.

Kazutaka Saiki
KAZUTAKA SAIKI
Registered Professional
Land Surveyor
Certificate No. 740-S
Land Court Surveyor
Certificate No. 110

Owners: Violet Hee Lee, Trustee
Douglas Tuck Yip Lee, Trustee
Transfer Certificate of Title 258066 (Lot 25-A)

Owners: Douglas T. Y. Lee, Trustee
Lenora Hee Lee, Trustee
Transfer Certificate of Title 254790 (Lot 25-B)

NOTE:
Area of Easement D = 1108 Sq. Ft.

AUTHORIZED AND APPROVED BY ORDER OF THE JUDGE
OF THE LAND COURT DATED: JANUARY 14, 1994
BY ORDER OF THE COURT.

Barbara E. Wright
REGISTRAR OF THE LAND COURT

Filed December 29, 1993
Barbara E. Wright, Registrar

Tax Map Key: 2-2-31: 17 & 68

921170

10" x 15" = 1.0 Sq. Ft.