67

MAP 14

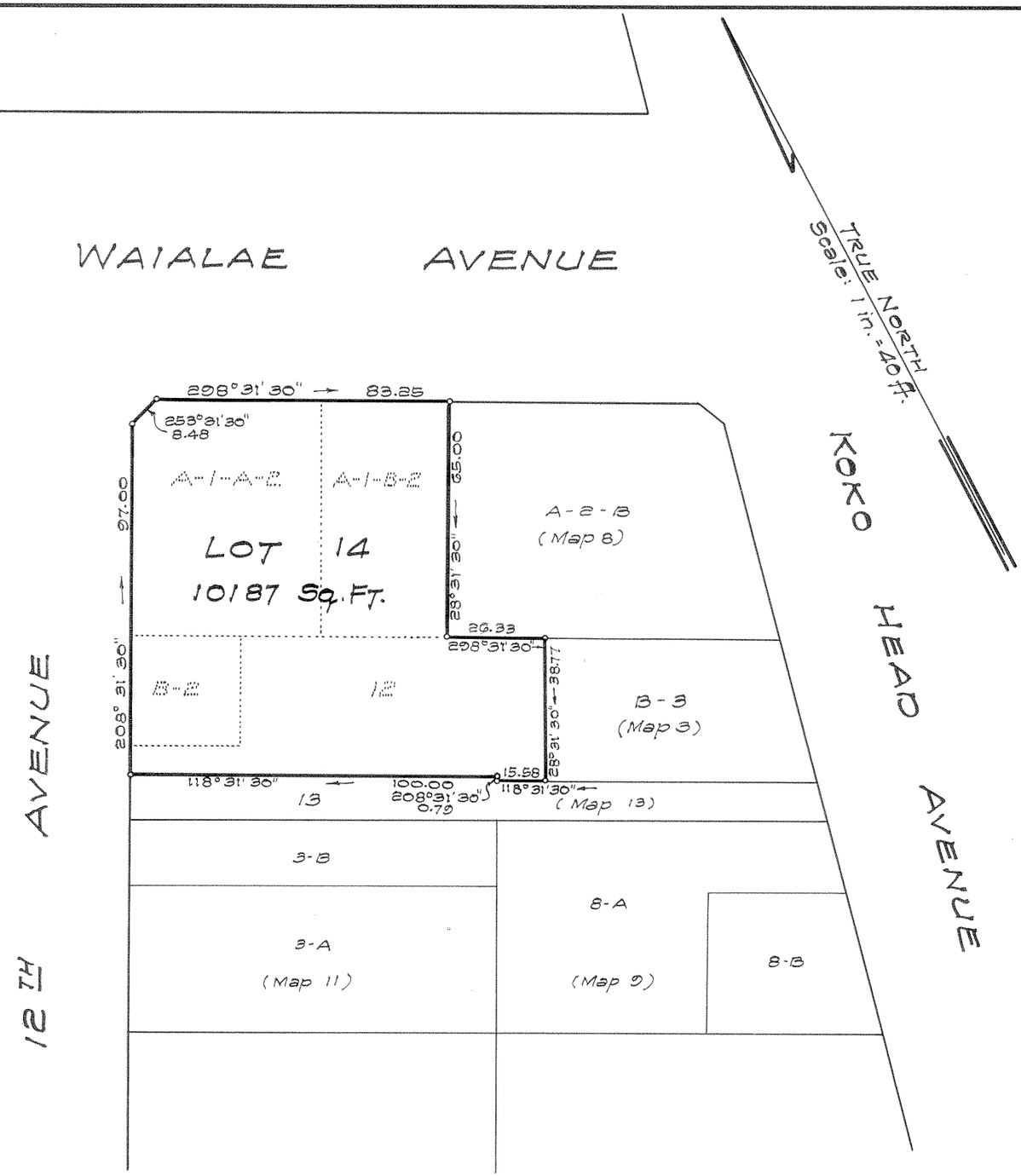

LAND COURT
STATE OF HAWAII

LAND COURT APPLICATION 67

CONSOLIDATION OF
LOTS A-1-A-2 AND A-1-B-2 AS SHOWN ON MAP 7,
LOT B-2 AS SHOWN ON MAP 3 AND
LOT 12 AS SHOWN ON MAP 13
INTO LOT 14
WAIALAE-IKI, HONOLULU, OAHU, HAWAII

1758 Maoi Place
Honolulu 16, Hawaii
April 29, 1963

KAZUTAKA SAIKI
REGISTERED LAND SURVEYOR
No. 740
HAWAII, U.S.A.

Kazutaka Saiki
Registered Professional Certificate No. 740-S

OWNERS: Alfred Emile Gfroerer and
Cecelia Josephine Gfroerer

OWNERS' CERTIFICATES OF TITLE: 10910, 10911

AUTHORIZED AND APPROVED BY ORDER OF THE JUDGE
OF THE LAND COURT DATED: AUGUST 5, 1963
BY ORDER OF THE COURT.

REGISTRAR OF THE LAND COURT.

Filed August 2, 1963
Registrar

Tax Map Key: 3-2-06

10" × 15" = 1.0 Sq. Ft.