MAP 11

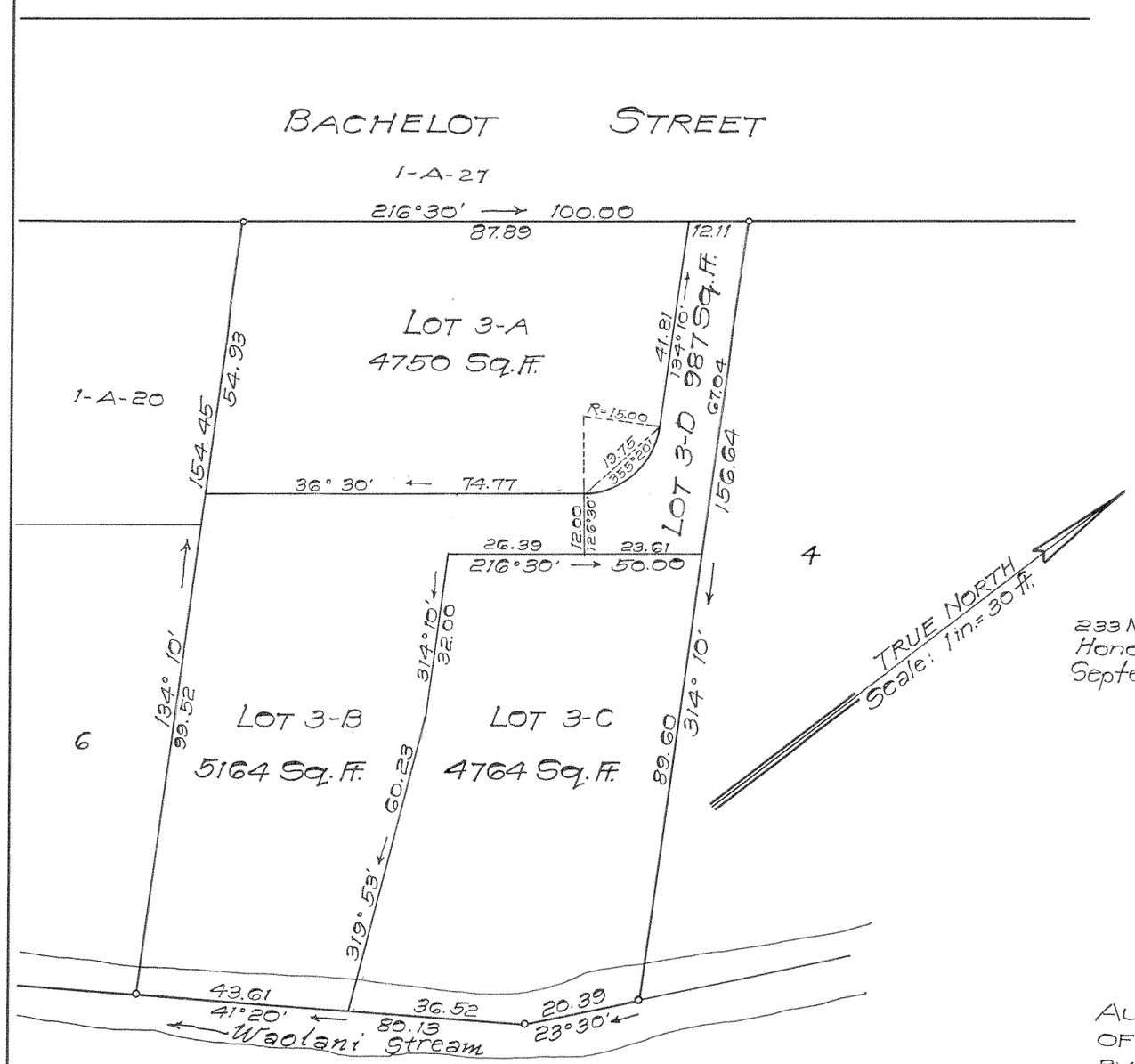

LAND COURT

TERRITORY OF HAWAII

LAND COURT APPLICATION 71

SUBDIVISION OF LOT 3
AS SHOWN ON MAP 4
INTO LOTS 3-A, 3-B, 3-C AND 3-D
AT PUUNUI, HONOLULU, OAHU, T.H.

233 Merchant St.
Honolulu, T.H.
September 7, 1955

R. M. TOWILL
REGISTERED LAND SURVEYOR
No. 151
HAWAII, U.S.A.

R. M. TOWILL CORPORATION, LTD.

By: _____
Registered Professional Surveyor
Certificate number 151

OWNERS: Herbert Chew Hung Chun and Lillie Thom Chun
Owners' Certificate of Title: 62,168

AUTHORIZED AND APPROVED BY ORDER OF THE JUDGE
OF THE LAND COURT DATED: SEPTEMBER 15, 1955
BY ORDER OF THE COURT

P. J. Mulholland
REGISTRAR OF THE LAND COURT

Filed Sept. 13, 1955
P. J. Mulholland
Registrar

10" X 15" = 1.0 Sq. ft.

Tax Map Key: 1-8-02-31
1-4603-0-S