MAP 2

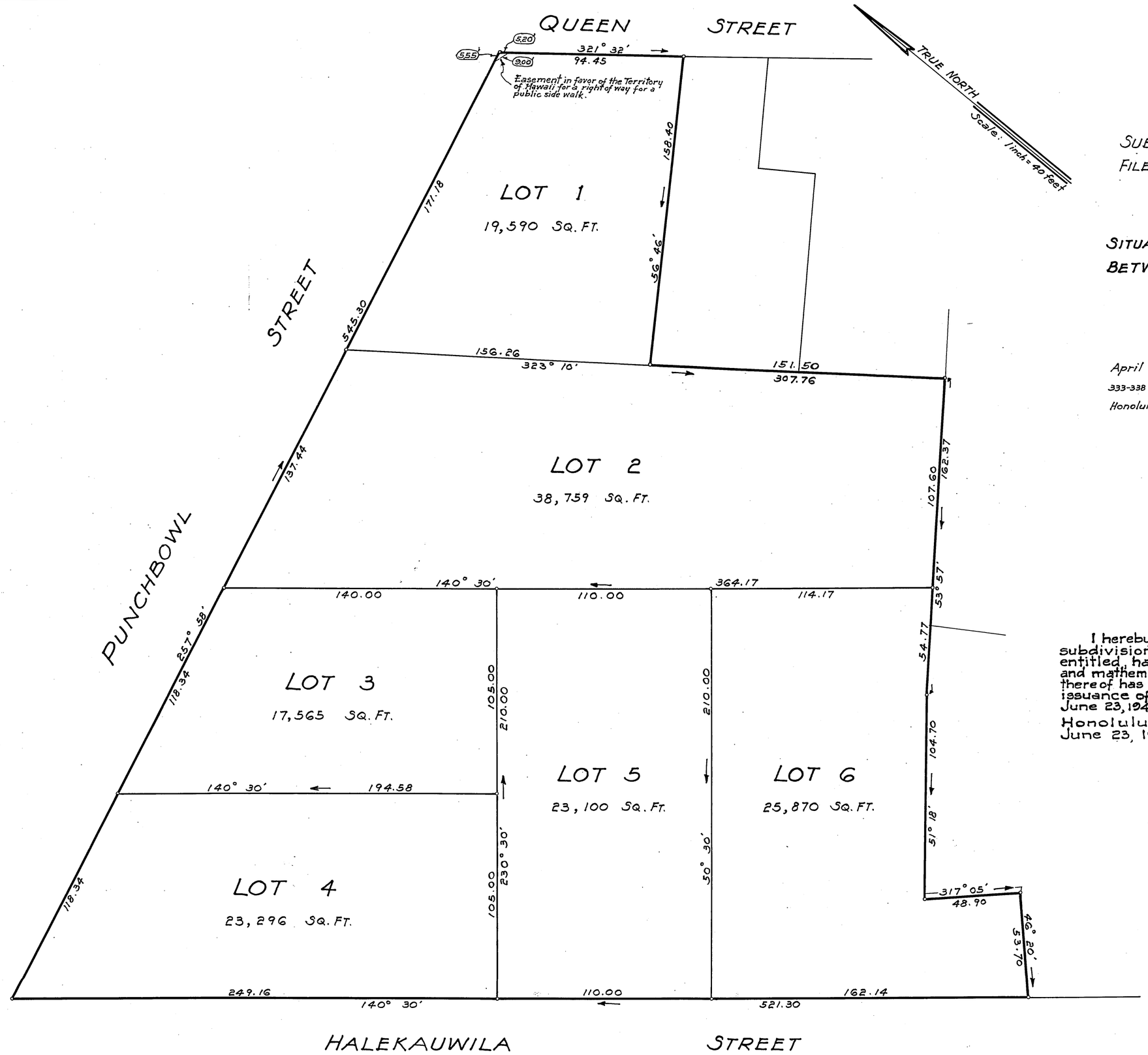

LAND COURT
TERRITORY OF HAWAII

SUBDIVISION OF LAND COURT APPLICATION 76
FILED IN THE OFFICE OF THE ASSISTANT REGISTRAR
OF THE LAND COURT
INTO LOTS 1 TO 6

SITUATED ON THE SOUTHERLY SIDE OF PUNCHBOWL STREET BETWEEN HALEKAUWILA AND QUEEN STREETS HONOLULU, OAHU, T. H.

Scale: 1 inch = 40 feet

April 4, 1944
333-338 Dillingham Building
Honolulu, T. H.

JAMES B. MANN
REGISTERED LAND SURVEYOR
No. 75
HAWAII, U.S.A.

James B. Mann
Registered Professional Surveyor
Certificate Number 75
Land Court Surveyor
Certificate Number 1

Owner Century Enterprises, Limited
by J. Russell Cades
its attorney

Owner's Certificate of Title 30224

I hereby certify that the map hereon being a subdivision of Land Court Application 76, as herein entitled, has been examined and checked as to form and mathematical correctness and that the subdivision thereof has been confirmed concurrently with the issuance of Decree of Registration No. 1495 dated June 23, 1944 on the original application.

Honolulu, T. H.
June 23, 1944.

A. LESTER MARKS
Surveyor, Territory of Hawaii

By: Robert D. King
Principal Cadastral Engineer

Filed Apr. 15, 1944
Abraham K. Akana
Assistant Registrar

NOTE: For rights-of-way, if any, see certificate of title.
Also see petition for subdivision.

Tax Map Key 2-1-31: portion 9
C. B. 81: 109

15" x 21" = 2.19 SQ. FT.

IBP