MAP 13

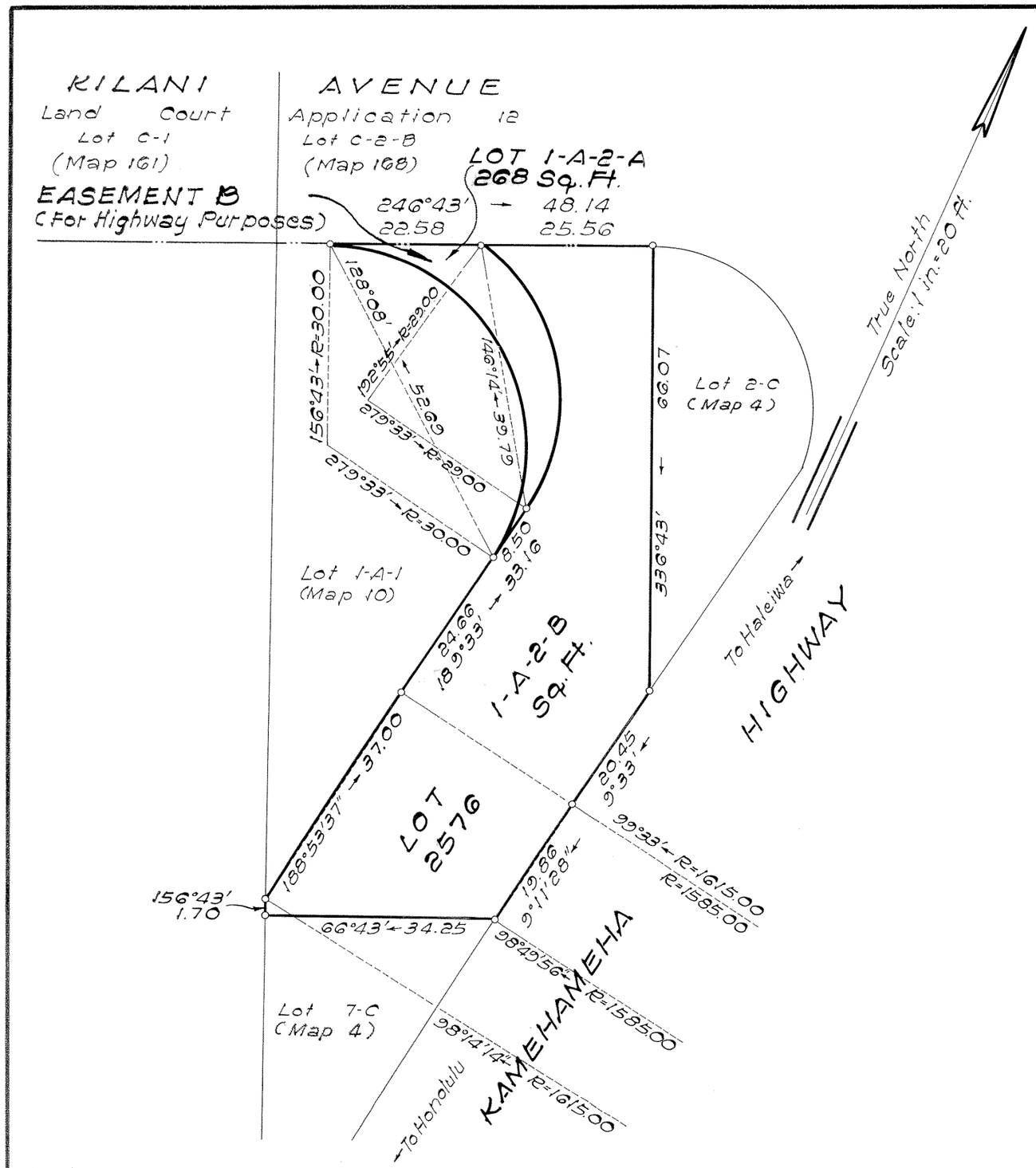

LAND COURT

STATE OF HAWAII

LAND COURT APPLICATION 77

SUBDIVISION OF LOT 1-A-2 AS SHOWN ON MAP 10
INTO LOTS 1-A-2-A AND 1-A-2-B
AND DESIGNATION OF EASEMENT B
OVER AND ACROSS LOT 1-A-2-A
AT WAHIAWA, OAHU, HAWAII

Honolulu, Hawaii
August 15, 1983

STATE OF HAWAII
DEPARTMENT OF TRANSPORTATION
HIGHWAYS DIVISION

DONALD H. KING
REGISTERED PROFESSIONAL LAND SURVEYOR
No. 949
HAWAII, U.S.A.

BY:

Donald H. King

Registered Professional Surveyor 949
Land Court Surveyor 196

Owner: State of Hawaii
Owner's Certificate of Title: 237, 219

AUTHORIZED AND APPROVED BY ORDER OF THE JUDGE
OF THE LAND COURT DATED SEPTEMBER 20, 1984
BY ORDER OF THE COURT.

REGISTRAR OF THE LAND COURT

Note:
Area of Easement B = 268 Sq. Ft.

Filed Sept. 14, 1984 Registrar

Tax Map Key: 7-3-04:11

Portion of Remnant R-1 and Easement "C"
KAMEHAMEHA HIGHWAY
Federal Aid Project No. F-FF-080-1(8)

10" × 15" = 1.0 Sq. Ft.