81

MAP 6

LAND COURT

STATE OF HAWAII

LAND COURT APPLICATION 81

DESIGNATION OF EASEMENT 1
OVER AND ACROSS LOT A-2-A
AS SHOWN ON MAP 5

PACIFIC HEIGHTS, HONOLULU, OAHU, HAWAII

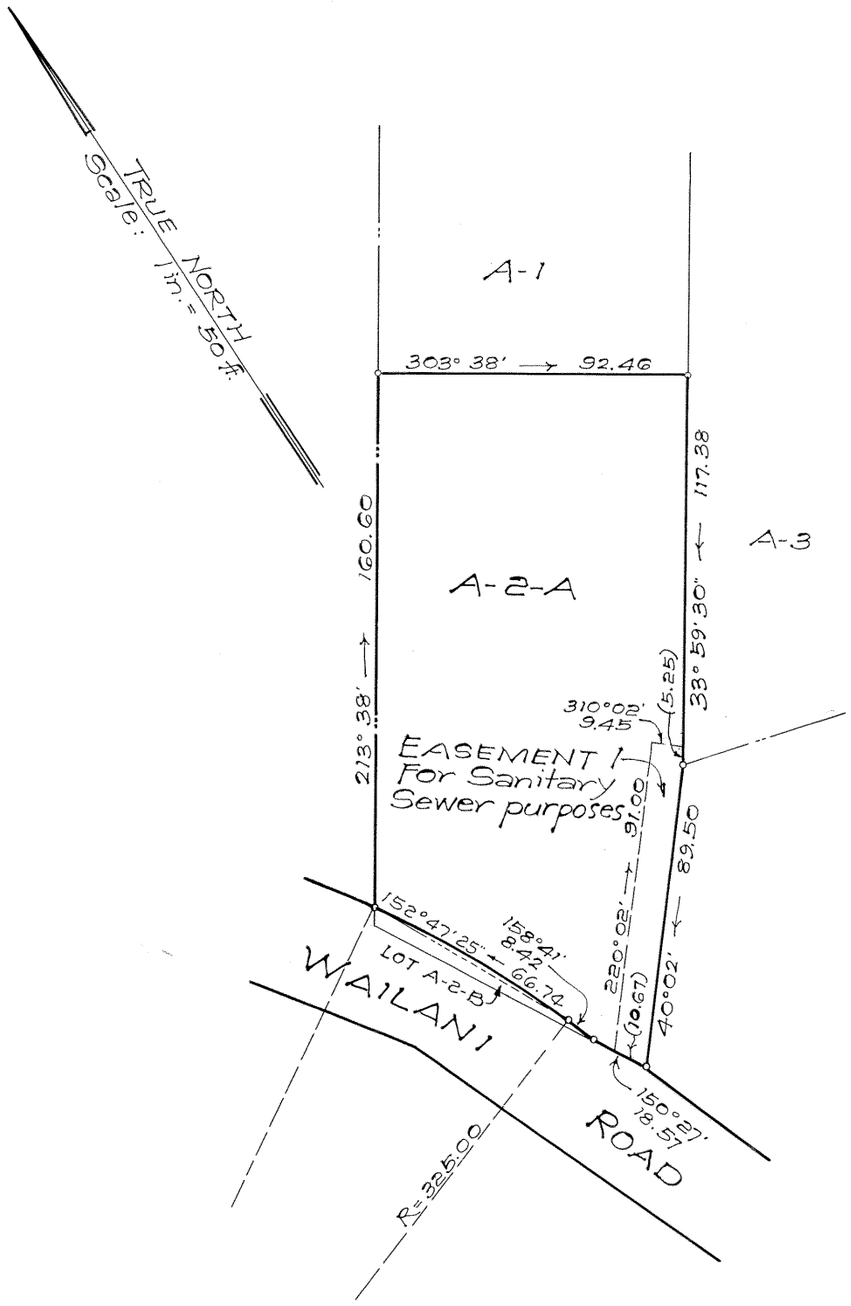

Area of Easement 1 = 927 Sq. Ft.

R. M. TOWILL CORPORATION

By _____
Registered Professional Surveyor
Certificate Number 151

233 Merchant St
Honolulu, Hawaii
November 2, 1959

R. M. TOWILL
REGISTERED LAND SURVEYOR
No. 151
HAWAII, U.S.A.

OWNERS: George Katsuto Ikeda and Winifred Kiyono Ikeda
Owners Certificate of Title: 78,589

AUTHORIZED AND APPROVED BY ORDER OF THE JUDGE
OF THE LAND COURT DATED: AUGUST 6, 1962
BY ORDER OF THE COURT

_____
REGISTRAR OF THE LAND COURT

Filed Aug. 1, 1962 Paul Ozloff Clerk

MAP 14

Tax Map Key: 2-2-29-2
5873-0-S

Parcel 73
Pacific Heights Sewers
Improvement District No. 126

10" X 15" = 1.0 Sq. Ft.

14