MAP 11

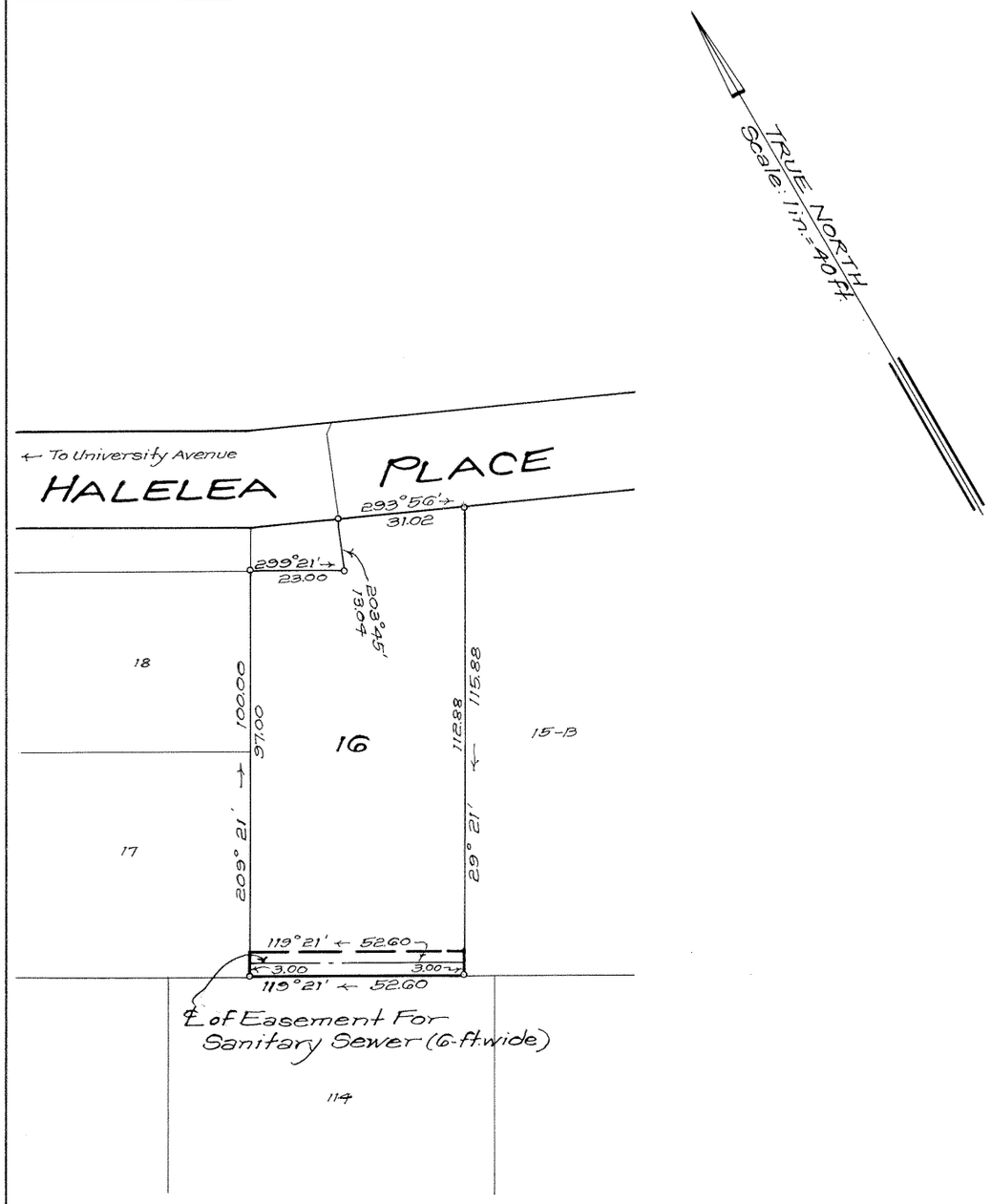

LAND COURT
STATE OF HAWAII

LAND COURT APPLICATION 89

DELINEATION OF EASEMENT
FOR SANITARY SEWER OVER AND ACROSS LOT 16
AS SHOWN ON MAP 4

AT MANOA VALLEY, HONOLULU, OAHU, HAWAII

Honolulu, Hawaii
April 28, 1967

TAKEO MORISATO
REGISTERED PROFESSIONAL SURVEYOR
No. 611
HAWAII, U.S.A.

DEPARTMENT OF PUBLIC WORKS
CITY AND COUNTY OF HONOLULU
DIVISION OF LAND SURVEY AND ACQUISITION

By: Takeo Morisato
Registered Professional Surveyor
Certificate Number 611-S

OWNER: National Board of Young Men's Christian Associations

Owner's Certificate of Title: 51,189

AUTHORIZED AND APPROVED BY ORDER OF THE JUDGE
OF THE LAND COURT DATED: DECEMBER 20, 1967
BY ORDER OF THE COURT

Rudolph K. Espinda
REGISTRAR OF THE LAND COURT
Filed November 9, 1967
James A. Smith, Deputy Registrar

NOTE:
AREA OF EASEMENT = 316 Sq. Ft.

TAX MAP KEY: 2-9-03-9

Parcel 83, I.D. No. 193
Manoa Sewers, Section 1
(15-9-2-10)

10" x 15" = 1 SQ. FT.