MAP 2

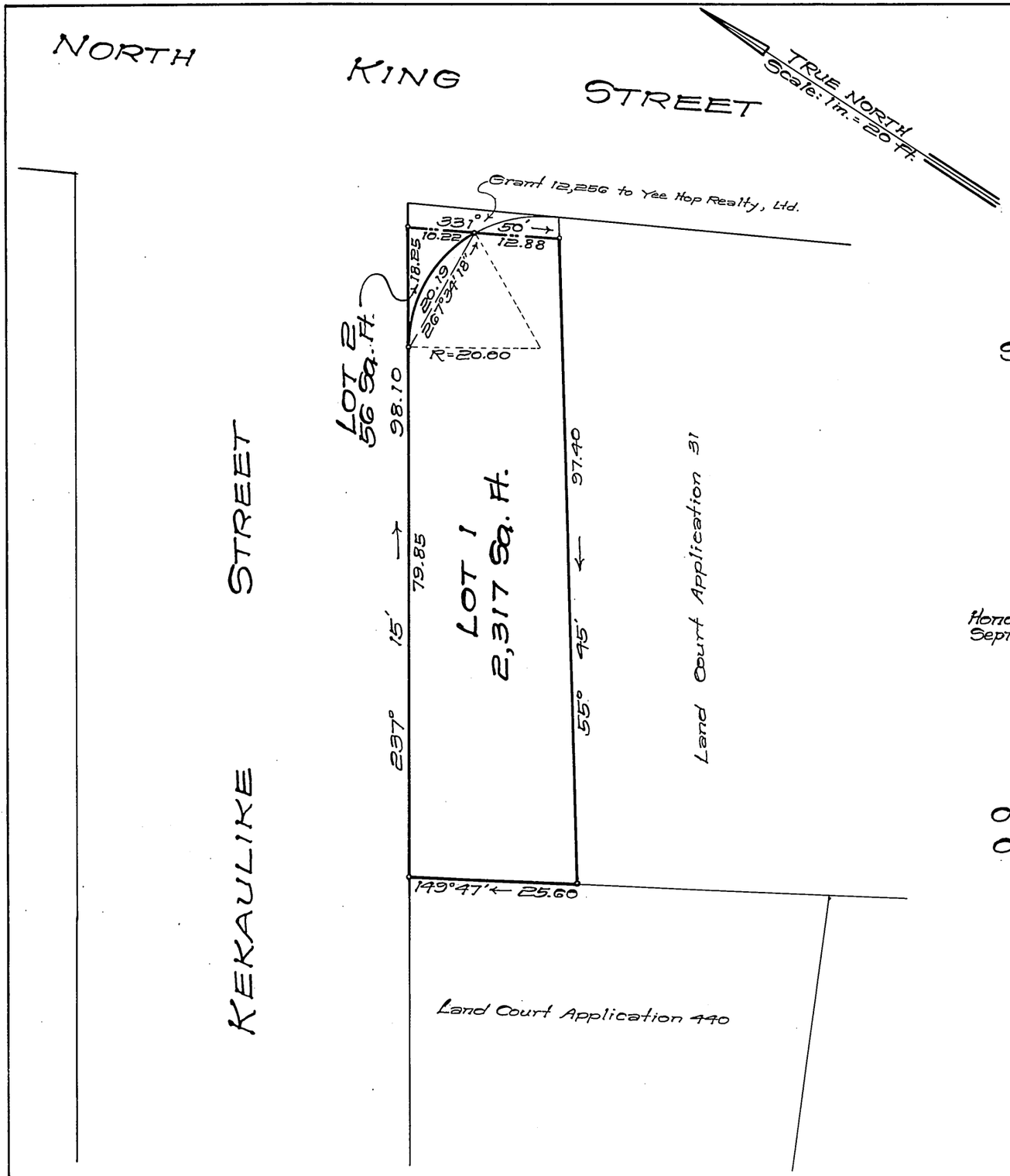

LAND COURT
STATE OF HAWAII

LAND COURT APPLICATION 90

SUBDIVISION OF LAND COURT APPLICATION 90
AS SHOWN ON MAP 1
INTO LOTS 1 AND 2

AT HONOLULU, OAHU, HAWAII

Honolulu, Hawaii
September 18, 1965

MASAJI YAMASHITA
REGISTERED LAND SURVEYOR
No. 876
HAWAII, U.S.A.

DEPARTMENT OF PUBLIC WORKS
CITY AND COUNTY OF HONOLULU
DIVISION OF LAND SURVEY AND ACQUISITION

By: Masaji Yamashita
Registered Professional Surveyor
Certificate No. 876-S

OWNER: Yee Hop Realty, Limited
Owner's Certificate of Title: 28,327

AUTHORIZED AND APPROVED BY ORDER OF THE JUDGE
OF THE LAND COURT DATED AUGUST 25, 1966
BY ORDER OF THE COURT

Rudolph K. Espinda
REGISTRAR OF THE LAND COURT

Filed May 31, 1966 Paul Coloff

Tax Map Key: 1-7-02

Rounding South Corner, North King and Kekaulike Streets (Parcel 2)
(12-8-2-20)

10" x 15" = 1 Sq. Ft.