91

MAP 4

LAND COURT

STATE OF HAWAII

LAND COURT APPLICATION 91

SUBDIVISION OF LOT 8

AS SHOWN ON MAP 2

INTO LOTS 8-A AND 8-B

LAND SITUATED ON THE SOUTHEAST SIDE OF WARD AVENUE

BETWEEN LUNALILO AND KINAU STREETS

HONOLULU, OAHU, HAWAII

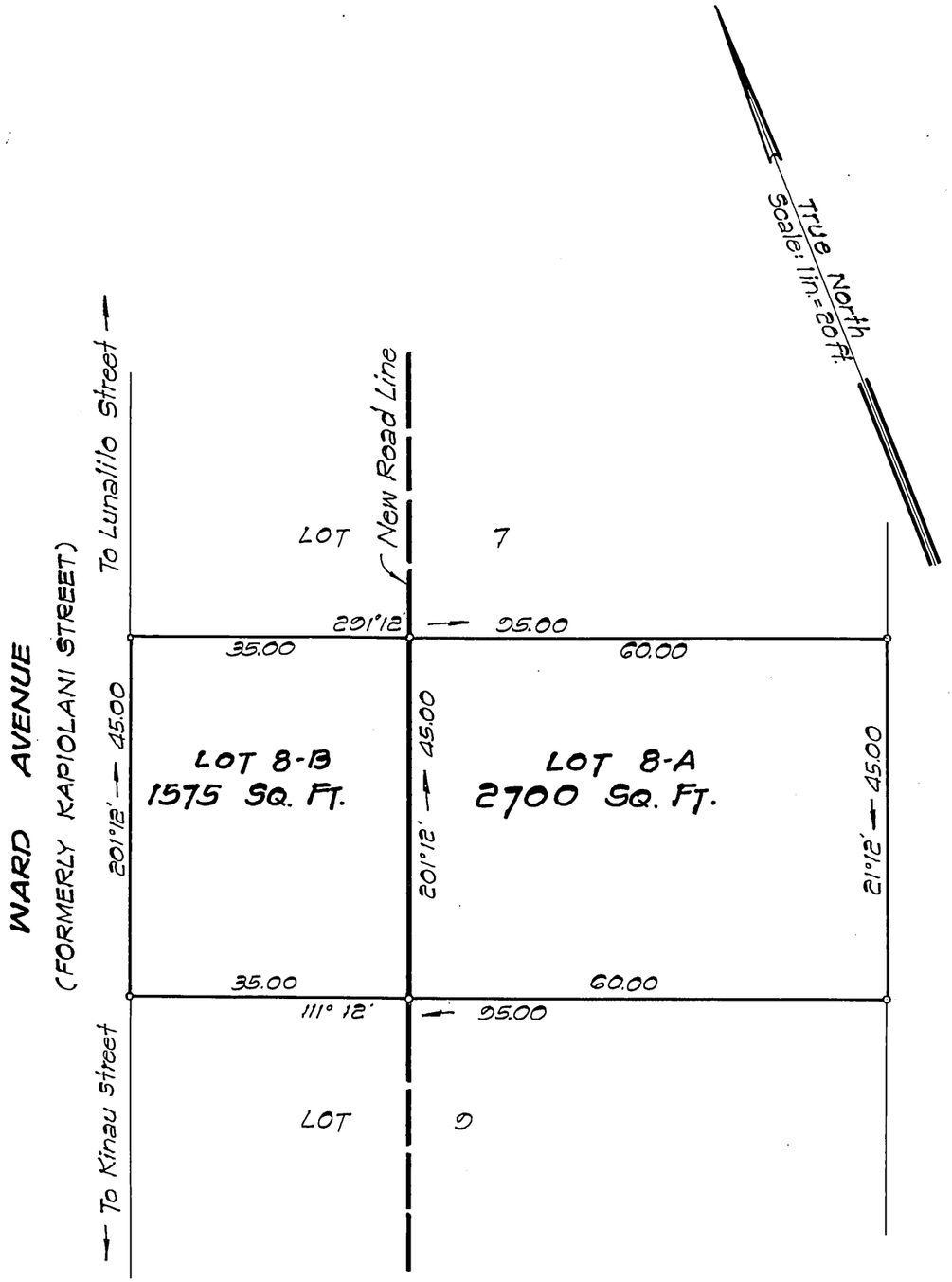

Honolulu, Oahu, Hawaii
June 10, 1965

JAMES F. FOSTER
REGISTERED LAND SURVEYOR
No. 625
HAWAII, U.S.A.

STATE OF HAWAII
DEPARTMENT OF TRANSPORTATION
HIGHWAYS DIVISION

BY: James F. Foster
Registered Professional Surveyor 625
Land Court Surveyor 93

APPROVED
BY: A. Yamano
Acting Chief Engineer

Owner: STATE OF HAWAII
Owner's Certificate of Title: 103,931

AUTHORIZED AND APPROVED BY ORDER OF THE JUDGE
OF THE LAND COURT DATED OCTOBER 14, 1965
BY ORDER OF THE COURT

Rudolph K. Espinda
REGISTRAR OF THE LAND COURT

Filed September 21, 1965
Rudolph K. Espinda
Registrar

Tax Map Key: 2-4-14:27

Parcels 95 & 95-A
LUNALILO FREEWAY
Federal Aid Project No. F-59(9)

10"x15" = 1.0 Sq. Ft.