91

MAP 6

LAND COURT

STATE OF HAWAII

LAND COURT APPLICATION 91

DESIGNATION OF
RESTRICTION OF ACCESS RIGHTS
AFFECTING LOTS 35 AND 36
AS SHOWN ON MAP 3

HONOLULU, OAHU, HAWAII

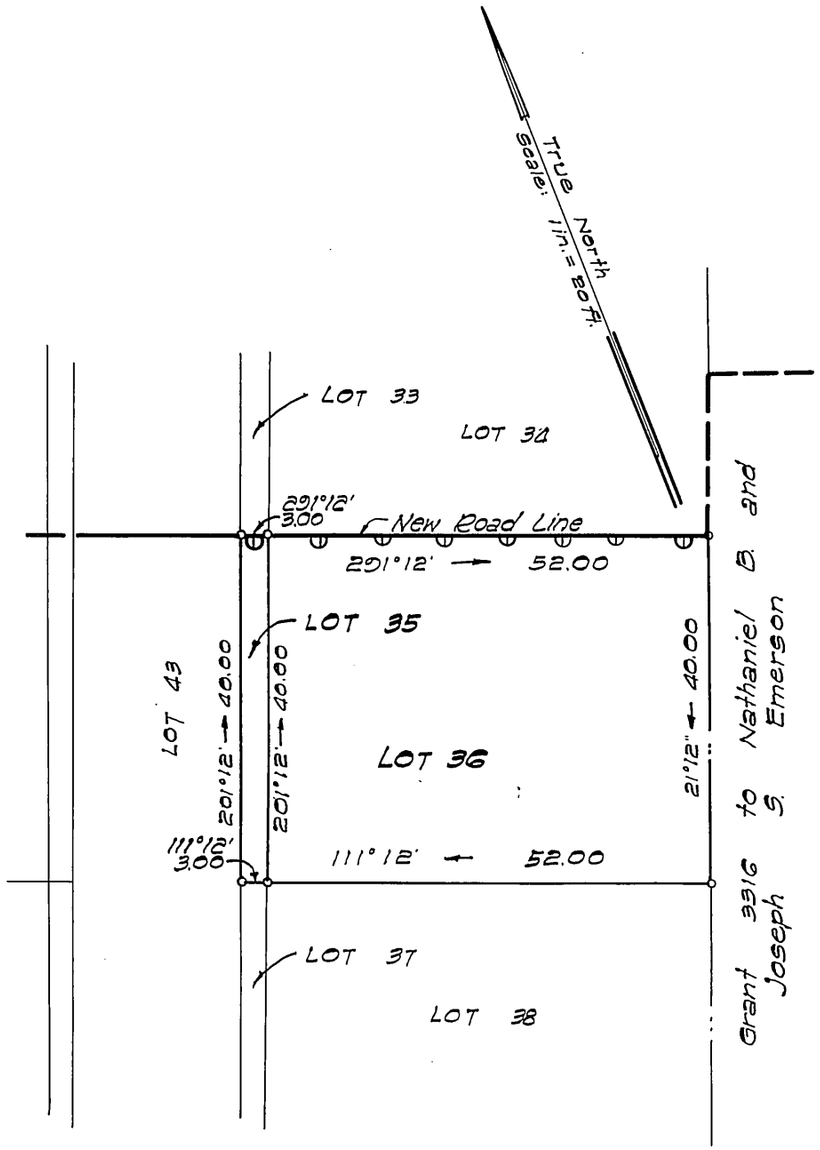

Honolulu, Hawaii
April 28, 1966

JAMES F. FOSTER
REGISTERED LAND SURVEYOR
No. 625
HAWAII, U.S.A.

STATE OF HAWAII
DEPARTMENT OF TRANSPORTATION
HIGHWAYS DIVISION

BY: James F. Foster
Registered Professional Surveyor 625
Land Court Surveyor 93

Owners: Paul Muneo Matsumoto
Mitsuno Murakami Matsumoto

Owners' Certificate of Title: 49,986

AUTHORIZED AND APPROVED BY ORDER OF THE JUDGE
OF THE LAND COURT DATED MAY 28, 1971
BY ORDER OF THE COURT

Rudolph K. Esperida
REGISTRAR OF THE LAND COURT

Filed May 26, 1971
James A. Smith
Deputy Registrar

denotes no access permitted

Tax Map Key: 2-4-14:38

Boundary 8 & 9
LUNALILO FREEWAY
Federal Aid Interstate Project No. I-H1-1(23)

10"x15" = 1.0 Sq. Ft.