91

MAP 7

LAND COURT

STATE OF HAWAII

LAND COURT APPLICATION 91

DESIGNATION OF RESTRICTION OF ACCESS RIGHTS
AFFECTING LOTS 21 AND 22
AS SHOWN ON MAP 3

LAND SITUATED NEAR THE SOUTHEAST SIDE OF
WARD AVENUE BETWEEN LUNALILO AND KINAU STREETS
HONOLULU, OAHU, HAWAII

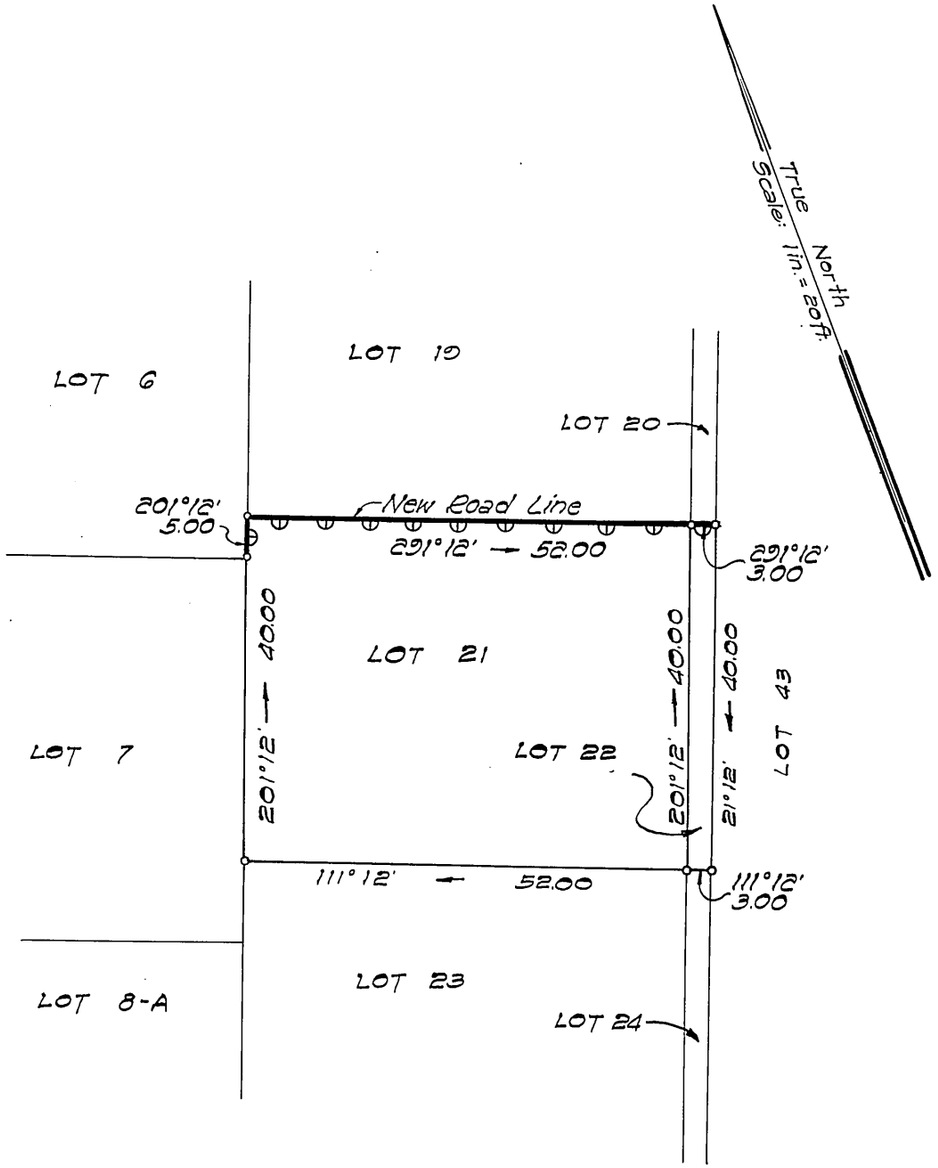

Honolulu, Hawaii
April 29, 1966

JAMES F. FOSTER
REGISTERED LAND SURVEYOR
No. 625
HAWAII, U.S.A.

STATE OF HAWAII
DEPARTMENT OF TRANSPORTATION
HIGHWAYS DIVISION

BY: James F. Foster
Registered Professional Surveyor 625
/ Land Court Surveyor 93

Owners: Howard Sing Kam Ching } Trustees
Violet Kam Young Ching }
Owners' Certificates of Title: 132,664; 132,665

AUTHORIZED AND APPROVED BY ORDER OF THE JUDGE
OF THE LAND COURT DATED SEPTEMBER 28, 1972
BY ORDER OF THE COURT

James A. Griffith
Paul Ozaki
acting REGISTRAR OF THE LAND COURT

Filed September 1, 1972
James A. Smith
Deputy Registrar

ΔΔΔ denotes no access permitted

Tax Map Key: 2-4-14-44

Boundary G & 7
LUNALILO FREEWAY
Federal Aid Interstate Project No. I-H1-1(23)

10" x 15" = 1.0 Sq. Ft.