MAP 5

LAND COURT

TERRITORY OF HAWAII

SUBDIVISION OF LOT B-1
OF LAND COURT APPLICATION 92
AS SHOWN ON MAP 3, FILED IN THE OFFICE OF THE
ASSISTANT REGISTRAR OF THE LAND COURT
INTO LOTS B-1-A AND B-1-B.

PACIFIC HEIGHTS, KEWALO, HONOLULU, OAHU, T. H.

Scale: 1 inch = 50 feet

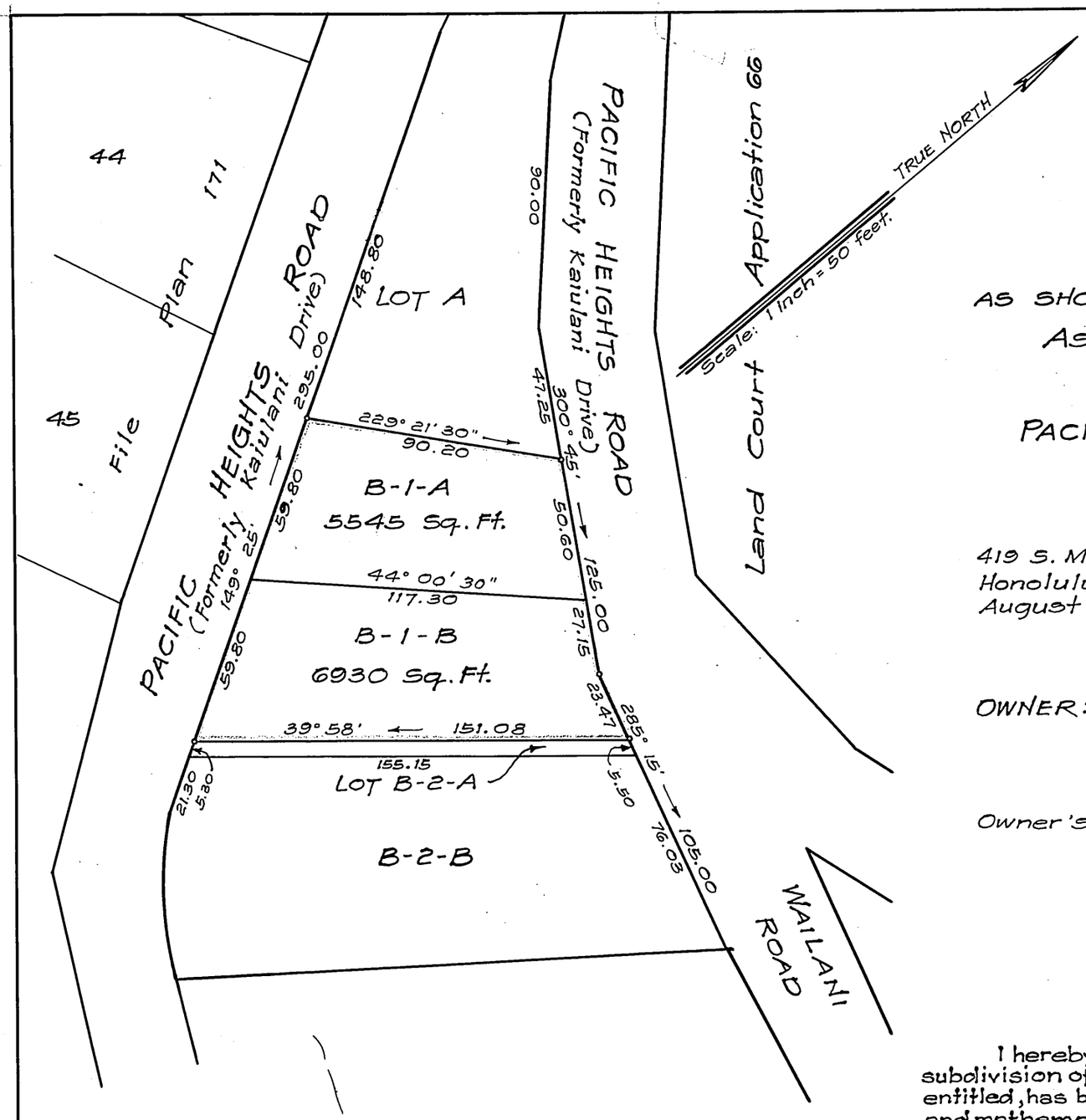

419 S. M. Damon Bldg.
Honolulu, T. H.
August 2, 1940.

WRIGHT, HARVEY AND WRIGHT,

Stanley Wright

Surveyor and Maker of Plan
Registered Certificate 8-S

STANLEY WRIGHT
REGISTERED LAND SURVEYOR
No. 8
HAWAII, U.S.A.

OWNER: Georgia Thayer Arch
Henry August Arch
Henry A. Arch

Owner's Certificate of Title: 4580

I hereby certify that the map hereon being a subdivision of Land Court Application 92, as herein entitled, has been examined and checked as to form and mathematical correctness, and that it has been approved by Order of the Judge of the Land Court dated Aug. 16, 1940.

Honolulu, T.H.
Aug. 16, 1940.

L. M. Whitehouse
Surveyor, Territory of Hawaii.

By: Robert D. King
Principal Cadastral Engineer.

Filed Aug. 9, 1940
Abraham W. Akana
Assistant Registrar

NOTE:
For rights of way, if any, see certificate of title.

Tax Map Key: 2-2-30-38

10" X 15" = 1 sq. ft.