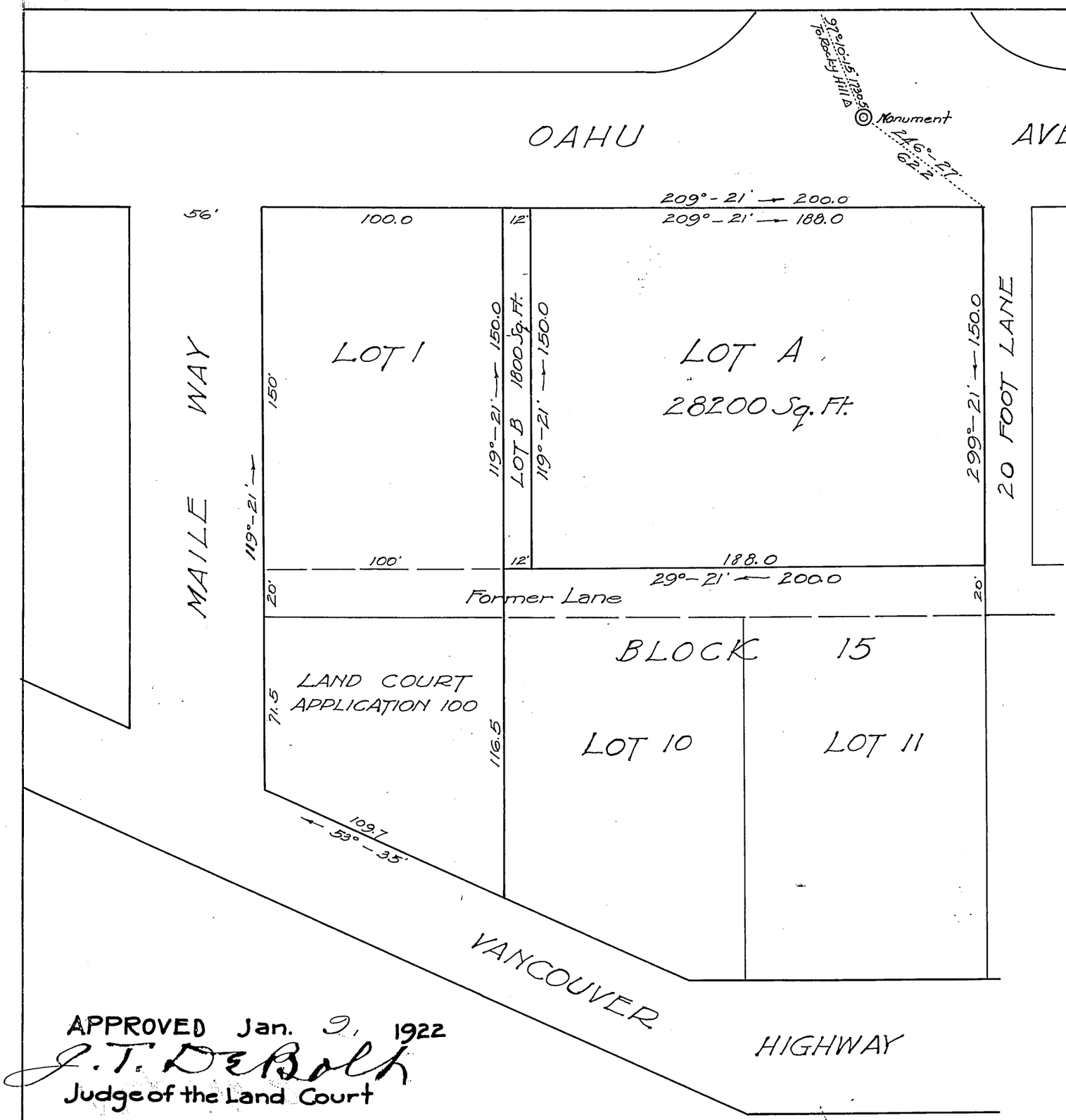

SUBDIVISION OF
LAND COURT APPLICATION NO. 103
PUNAHOU, MANOA VALLEY, HONOLULU, OAHU.
Scale. 1 in = 50 ft.

WRIGHT, HARVEY & WRIGHT
By Geo. D. Wright.
Surveyor & maker of plan.

Honolulu, T.H. Dec. 23. 1921.

I hereby certify that the map hereon being a subdivision of Land Court Application No. 103, has been examined and verified and found to be correct.

Honolulu, T.H.
Jan. 9, 1922.
Walter E. Wall,
Surveyor, Territory of Hawaii.

I hereby certify this to be a true and correct copy of map filed in the Land Court as a subdivision of Land Court Application No. 103.

Honolulu, T.H.
Jan. 9, 1922.
Walter E. Wall,
Surveyor, Territory of Hawaii.

J. B. Atherton Est. Ltd.
Applicant
~~Petitioner~~

By Smith, Warren & Stanley.
(R. A. V.) It's Attorney's

Land Court
Filed Dec. 28. 1921.
A. V. Hogan.
Registrar.

APPROVED Jan. 9, 1922
J. T. DeBolt
Judge of the Land Court

F.C. 1/5/21.