114

MAP 3

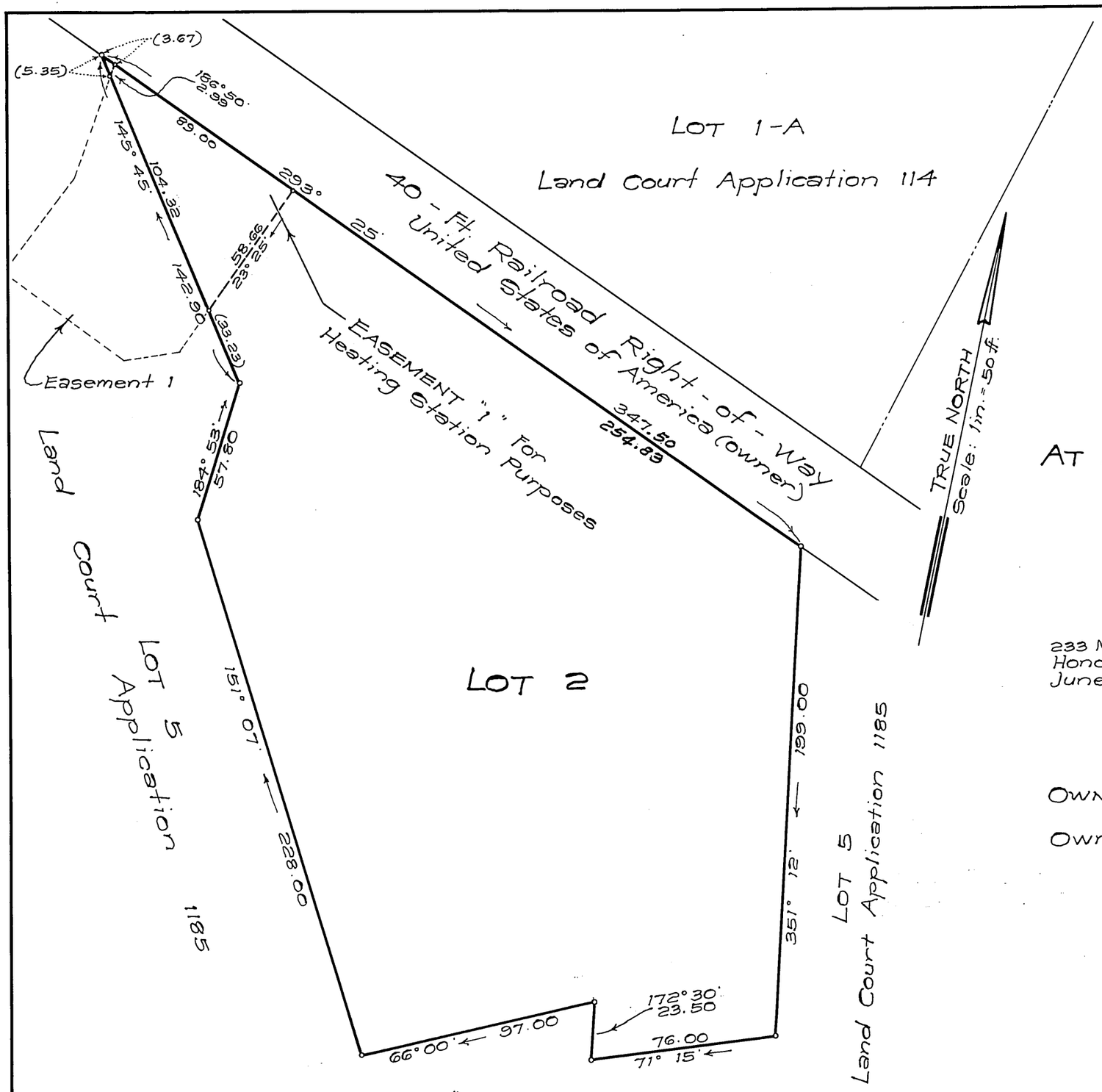

NOTE: Area of Easement "1" = 2713 Sq. Ft.

LAND COURT

STATE OF HAWAII

LAND COURT APPLICATION 114

DESIGNATION OF EASEMENT 1
AFFECTING LOT 2
AS SHOWN ON MAP 1

AT KALUAOOPU, WAIAU, EWA, OAHU, HAWAII

R.M. TOWILL CORPORATION

233 Merchant St.
Honolulu, Hawaii
June 9, 1960

RICHARD G. TOWILL
REGISTERED LAND SURVEYOR
No. 501-S
HAWAII, U.S.A.

by Richard G. Towill
Registered Professional Surveyor
Certificate Number 501

OWNER: The Hawaiian Electric Company Limited

Owner's Certificate of Title: 16,701

AUTHORIZED AND APPROVED BY ORDER OF THE JUDGE OF THE LAND COURT DATED: SEPTEMBER 22, 1960.
By ORDER OF THE COURT

REGISTRAR OF THE LAND COURT

Filed Sept. 16, 1960

Tax Map Key: 9-8-03 por. of Par. 1
6095 - 1 - 5

10" x 15" = 1.0 Sq. Ft.
28 - HD - 47 - 0