MAP 5

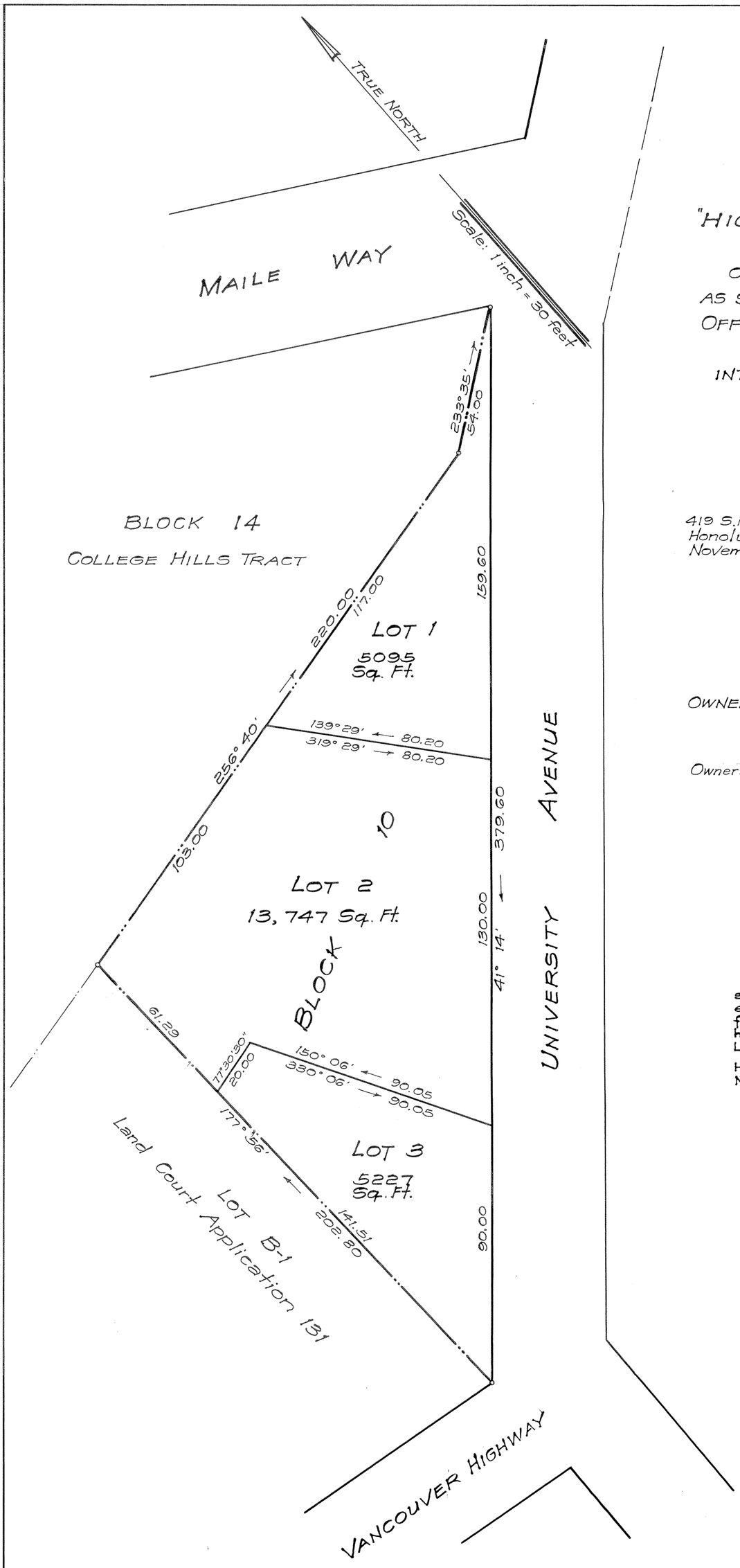

LAND COURT

TERRITORY OF HAWAII
"HIGHLAND PARK", RESIDENCE LOTS
SUBDIVISION OF BLOCK 10 OR PART E
OF LAND COURT APPLICATION 115
AS SHOWN ON MAPS 1 AND 2, FILED IN THE
OFFICE OF THE ASSISTANT REGISTRAR
OF THE LAND COURT
INTO LOTS 1, 2 AND 3, BLOCK 10

AT PILIPILI, MANOA VALLEY,
HONOLULU, OAHU, T. H.

419 S.M. Damon Bldg.
Honolulu, T. H.
November 1, 1944

Fred E. Harvey
Surveyor and Maker of Plan
Registered Certificate 70-ES
Associated with
WRIGHT, HARVEY AND WRIGHT

FRED E. HARVEY
REGISTERED
LAND
SURVEYOR
No. 79
TERRITORY OF HAWAII, U.S.A.

OWNERS: Russell Jackson Roots
Dorothy Hellio Roots.

Owner's Certificate of Title: 31337

I hereby certify that the map hereon being a subdivision of Land Court Application 115, as herein entitled, has been examined and checked as to form and mathematical correctness and that it has been approved by Order of the Judge of the Land Court dated November 24, 1944.

Honolulu, T. H.
November 24, 1944.

A. LESTER MARKS
Surveyor, Territory of Hawaii.

By: Robert D. King
Principal Cadastral Engineer

NOTES:
For rights-of-way, if any, see certificate of title.
Also see petition for subdivision.

Filed Nov. 15, 1944
Abraham M. Akau
Assistant Registrar

Tax Map Key: 2-8-22-1

15" X 21" = 2.2 sq. ft.