124

MAP 19

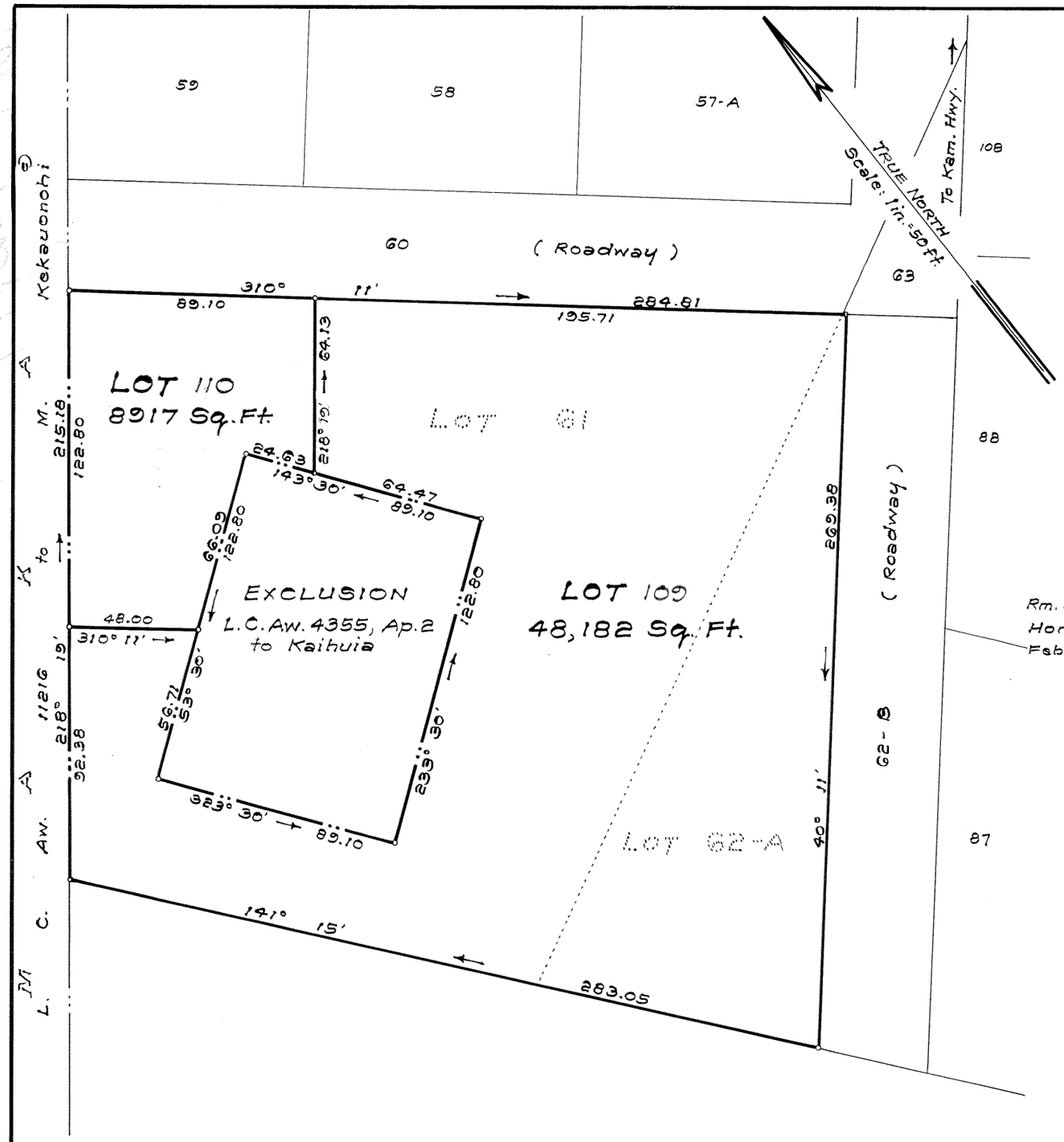

LAND COURT

STATE OF HAWAII

LAND COURT APPLICATION 124

CONSOLIDATION OF
LOT 61 AS SHOWN ON MAP 3
AND LOT 62-A AS SHOWN ON MAP 7
AND RESUBDIVISION OF SAID CONSOLIDATION
INTO LOTS 109 AND 110
AT KAPAKA, KOOLAULOA, OAHU, HAWAII

Rm. 23 1259 S. Beretania St.
Honolulu, Hawaii
February 5, 1974

TADAKA NAKAHATA
REGISTERED PROFESSIONAL LAND SURVEYOR
No. 721-S
HAWAII, U.S.A.

T. Nakahata
Registered Professional Surveyor
Certificate Number 721-ES
Land Court Surveyor Cert. No. 96

OWNERS: BEUFORD BURDETTE DIXSON AND
HAZEL EDNA DIXSON
OWNERS' CERTIFICATE OF TITLE: 50163

AUTHORIZED AND APPROVED BY ORDER OF THE JUDGE
OF THE LAND COURT DATED: DECEMBER 9, 1974.
BY ORDER OF THE COURT.

Rudolph K. Espinda
REGISTRAR OF THE LAND COURT.

Filed November 24, 1978
Rudolph K. Espinda
Registrar

Tax Map Key: 5-3-14: 2 and 20
731062

10" x 15" = 1.0 Sq. Ft.