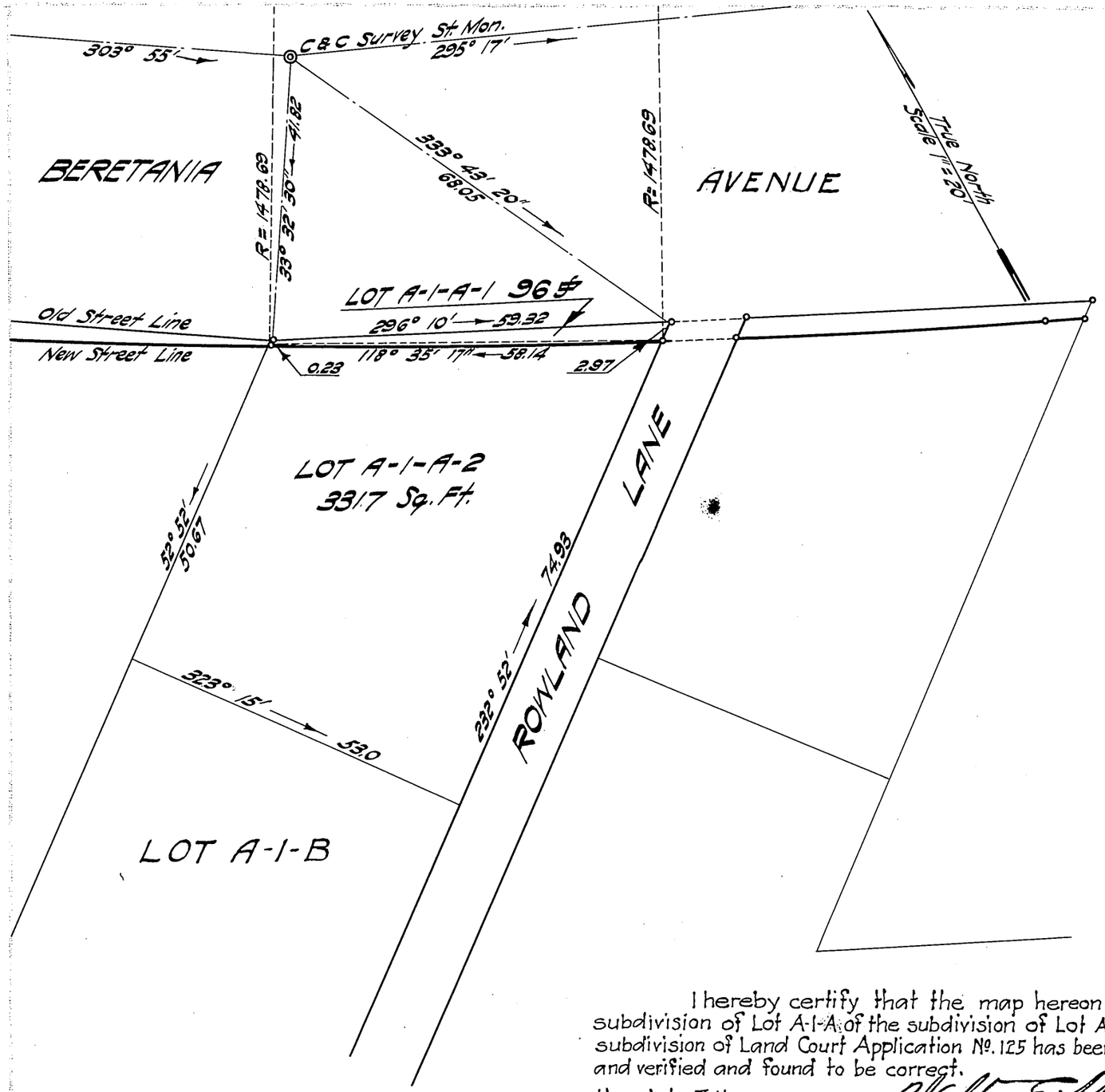

LAND COURT
TERRITORY OF HAWAII

SUBDIVISION OF LOT A-1-A OF THE SUBDIVISION OF LOT A-1 OF THE SUBDIVISION OF LAND COURT APPLICATION NO. 125 INTO LOTS A-1-A-1 AND A-1-A-2

SITUATE ON THE WEST CORNER OF ROWLAND LANE AND BERETANIA AVENUE

SCALE: 1 inch = 20 feet

DEPARTMENT OF PUBLIC WORKS
CITY & COUNTY OF HONOLULU
BUREAU OF PLANS, SURVEYS & IMPROVEMENTS

APPROVED: D. F. Bakely
ENGINEER: BUREAU OF PLANS, SURVEYS & IMPROVEMENTS

BY: F. W. Ostell
SURVEYOR & MAKER OF PLAN

HONOLULU T. H.
DATE JAN. 31, 1929

Charles Russell Frazier
OWNER

I hereby certify that the map hereon being a subdivision of Lot A-1-A of the subdivision of Lot A-1 of the subdivision of Land Court Application No. 125 has been examined and verified and found to be correct.

Honolulu. T. H.
February 9, 1929.

Walter E. Wall
Surveyor, Territory of Hawaii.

APPROVED:
February 9, 1929

A. E. Steadman
Judge of the Land Court.

Filed February 1, 1929
J. H. Fisher
Registrar