MAP 2

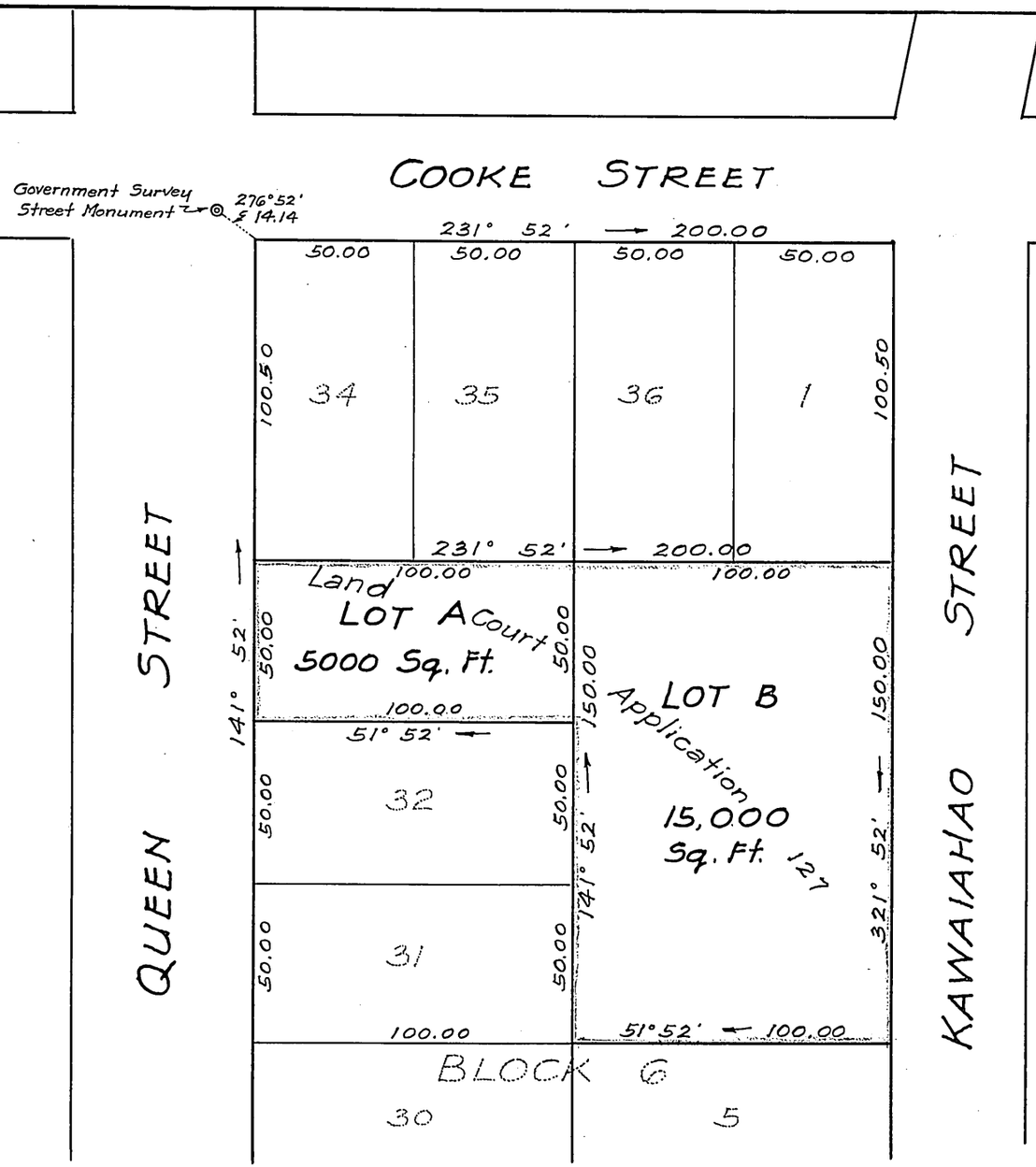

True North

Scale: 1 in. = 50 ft.

LAND COURT
TERRITORY OF HAWAII

SUBDIVISION OF LAND COURT APPLICATION 127
AS SHOWN ON MAP 1, FILED IN THE OFFICE OF
THE ASSISTANT REGISTRAR OF THE LAND COURT
INTO LOTS A AND B
AT KEWALO, HONOLULU, OAHU, T.H.

Scale: 1 in. = 50 ft.

419 S.M. Damon Bldg.
Honolulu, T.H.
May 7, 1938.

Stanley Wright
Surveyor and Maker of Plan
Registered Certificate 8-S
Associated with WRIGHT, HARVEY AND WRIGHT

OWNER: Sophie Klussmann Walker
By Andersen, Marx, Wren & Jenks
By Norman W. Oppenheimer
Trustee under the Will and of the
Estate of John Walker, deceased

Owner's Certificate of Title: 18399

STANLEY WRIGHT
REGISTERED LAND SURVEYOR
No. 8
HAWAII U.S.A.

I hereby certify that the map hereon being a subdivision of Land Court Application 127, as herein entitled, has been examined and checked as to form and mathematical correctness, and that it has been approved by Order of the Judge of the Land Court dated June 1, 1938.

Honolulu, T.H.
June 1, 1938.

J. W. Whitehouse
Surveyor, Territory of Hawaii.

Filed May 25, 1938
Abraham W. Akana
Assistant Registrar

Tax Map Key: 2-1-49 - 24 and 28

10" X 15" = 1.0 sq. ft.