MAP 7

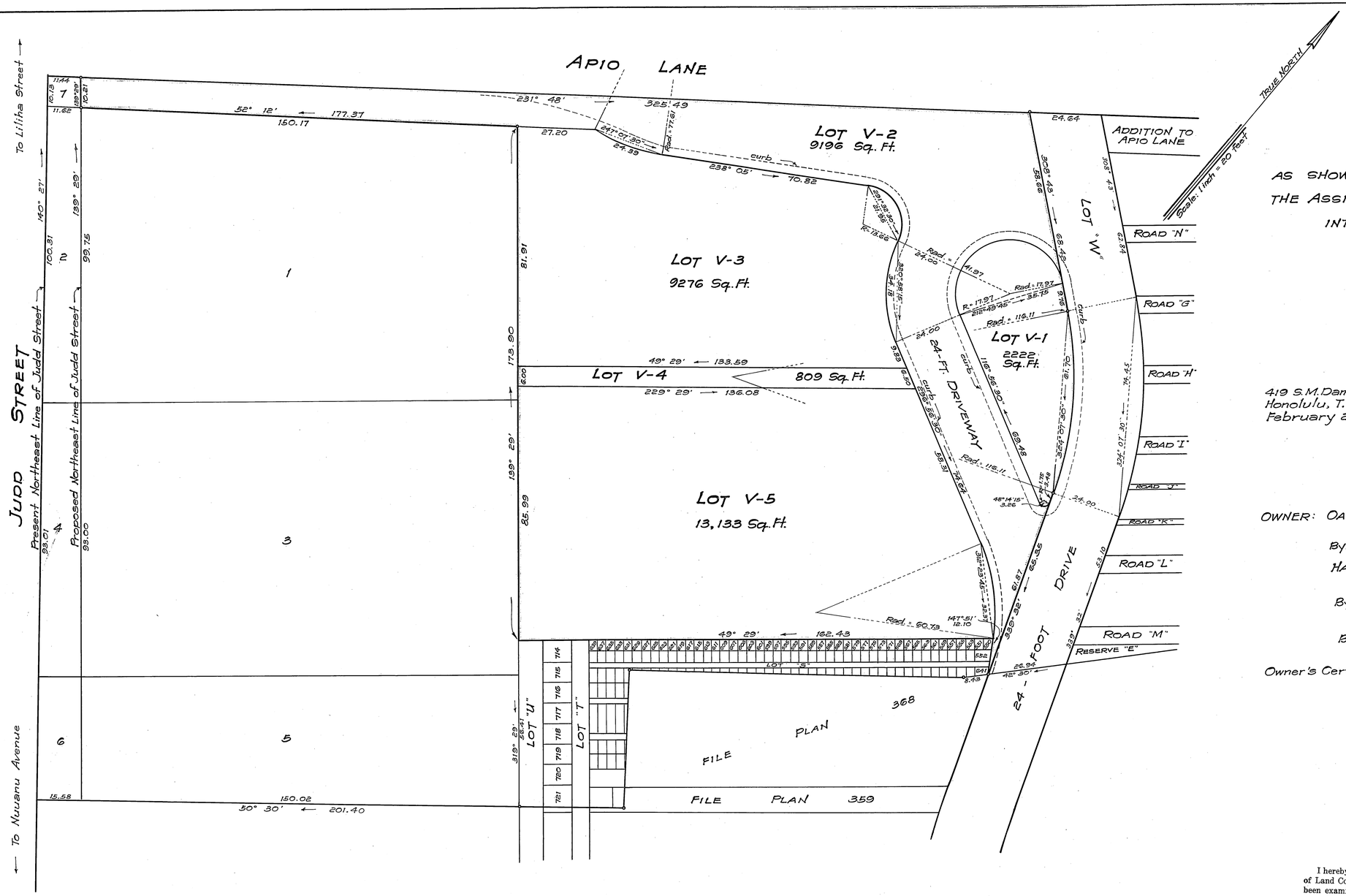

LAND COURT
TERRITORY OF HAWAII

SUBDIVISION OF LOT V
OF LAND COURT APPLICATION 128
AS SHOWN ON MAP 6, FILED IN THE OFFICE OF
THE ASSISTANT REGISTRAR OF THE LAND COURT
INTO LOTS V-1 TO V-5 (INCLUSIVE)
AT KAALEO, NUUANU VALLEY,
HONOLULU, OAHU, T. H.

Scale: 1 inch = 20 feet

419 S.M. Damon Bldg.
Honolulu, T. H.
February 27, 1942

STANLEY WRIGHT
REGISTERED LAND SURVEYOR
No. 8
HAWAII, U.S.A.

WRIGHT, HARVEY AND WRIGHT,
Stanley Wright
Surveyor and Maker of Plan
Registered Certificate 8-S

OWNER: OAHU CEMETERY ASSOCIATION
By: J. McInerny
Its President
HAWAIIAN TRUST COMPANY, LIMITED
Treasurer
By: J. Jamieson
Vice-President
By: M. Burland
Assistant-Treasurer

Owner's Certificate of Title: 2378

I hereby certify that the map hereon being a subdivision of Land Court Application ..128...., as herein entitled, has been examined and checked as to form and mathematical correctness and that it has been approved by Order of the Judge of the Land Court dated March 24, 1942.

Honolulu, T. H.
March 24, 1942.

L. M. WHITEHOUSE
Surveyor, Territory of Hawaii.
By: Robert D. King
Principal Cadastral Engineer.

NOTES:
For rights of way, if any, see certificate of title.
Also see petition for subdivision.

Filed Mar. 19, 1942.
Abraham W. Akana
Assistant Registrar

Tax Map Key: 1-8-01

C.B. 333: 122

21" X 32" = 4.7 sq. ft.