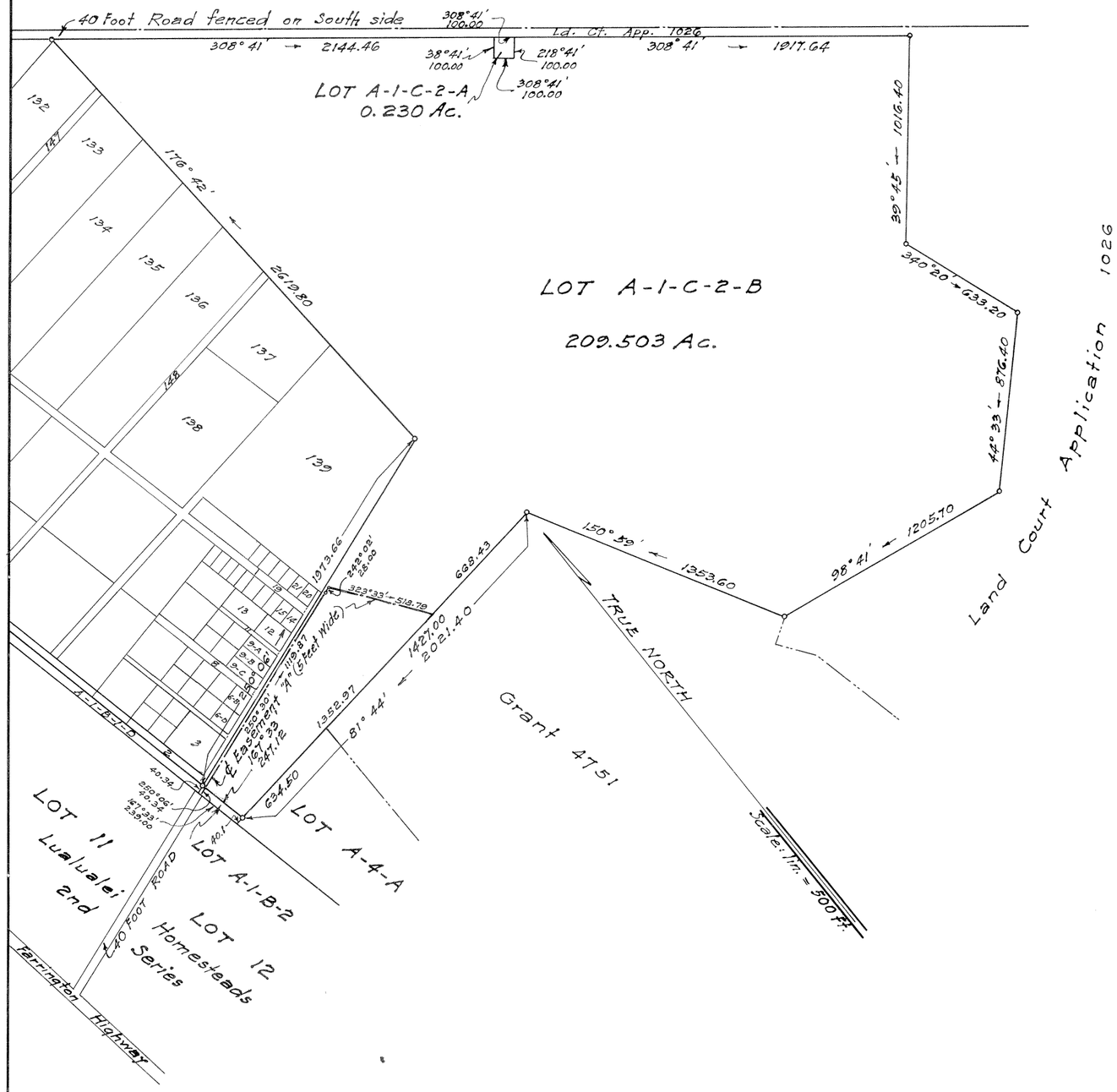

LAND COURT

TERRITORY OF HAWAII

SUBDIVISION OF LOT A-1-C-2 OF
LAND COURT APPLICATION 130
AS SHOWN ON MAP 8 FILED WITH THE
ASSISTANT REGISTRAR OF THE LAND COURT
INTO LOTS A-1-C-2-A AND A-1-C-2-B

LUALUALEI, WAIANAE, OAHU, T.H.
Scale: 1in. = 500 ft.

1407 - 16 th. Avenue
Honolulu, T. H.
September 10, 1945

CHAS. K. REEVES
REGISTERED LAND SURVEYOR
No. 370
HAWAII, U. S. A.

Chas. K. Reeves
Surveyor and Maker of Plan
Registered Certificate 370-S

OWNER :— WAIANAE COMPANY
By: [signature]
Vice-President

OWNER'S CERTIFICATE OF TITLE : 18,241

AUTHORIZED AND APPROVED BY ORDER OF THE JUDGE
OF THE LAND COURT DATED NOVEMBER 7, 1945.
BY ORDER OF THE COURT.

P. H. Mulholland
REGISTRAR OF THE LAND COURT.

Filed Nov. 5, 1945
Abraham N. Akana
Assistant Registrar

Tax Map Key 8-7-10-3

15" x 21" = 2.2 Sq. Ft.