MAP 20

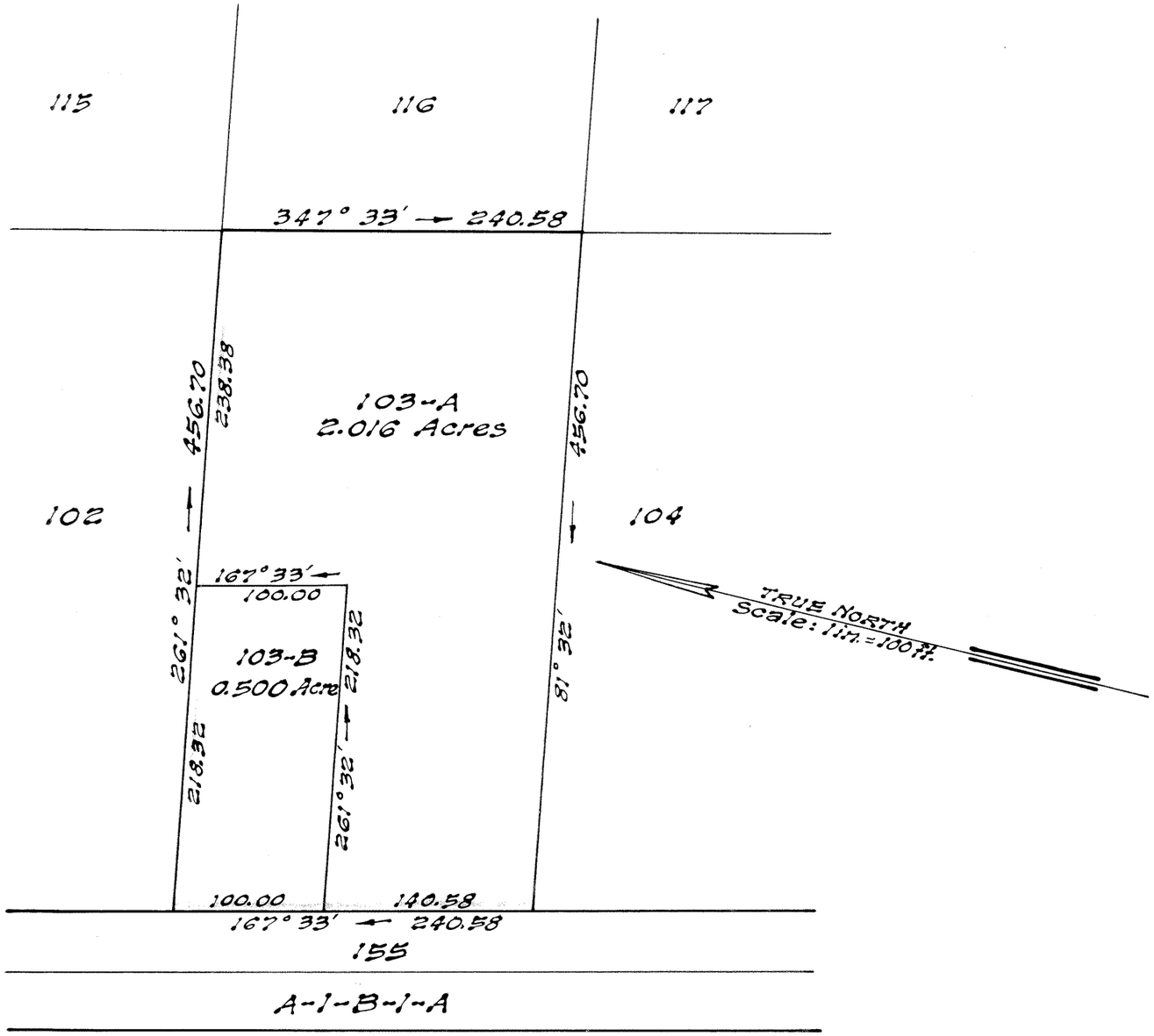

LAND COURT
TERRITORY OF HAWAII

LAND COURT APPLICATION 130
SUBDIVISION OF LOT 103
AS SHOWN ON MAP 14
INTO LOTS 103-A AND 103-B
AT LUALUALEI, WAIANAE, OAHU, T. H.

3131 Olu St.
Honolulu, T.H.
February 24, 1947

By: James C. Zane
Surveyor and Maker of Plan
Registered Certificate 332-S

JAMES C. ZANE
REGISTERED LAND SURVEYOR
No. 332
HAWAII, U.S.A.

OWNERS: James Santiago Brito
Ellen Martin Brito

OWNERS' CERTIFICATE OF TITLE: 32,460

AUTHORIZED AND APPROVED BY ORDER OF THE JUDGE OF THE LAND COURT DATED MARCH 20, 1947.
BY ORDER OF THE COURT

[signature]
REGISTRAR OF THE LAND COURT

Filed Mar. 1, 1947
Abraham W. Akane
Assistant Registrar

Tax Map Key: 8-7-03

10" × 15" = 1.0 Sq. Ft.